

Coquitlam Fire Rescue

Heavy Rescue

Production Specification

Contents

INTERNET IN-PROCESS SITE.....	12
VEHICLE STABILITY SUPPLIED WITH CAB/CHASSIS	12
ROADABILITY.....	12
SERVICEABILITY	12
CONSTRUCTION DOCUMENTATION	13
OPERATIONS AND SERVICE DOCUMENTATION	14
NFPA REQUIRED DOCUMENTATION FORMAT - CD-ROM	14
STATEMENT OF EXCEPTIONS	15
CARRYING CAPACITY	15
TESTING.....	16
ROAD TEST.....	16
LOW VOLTAGE - ELECTRICAL SYSTEM PERFORMANCE TEST	16
TEST SEQUENCE	17
1. RESERVE CAPACITY TEST.....	17
2. ALTERNATOR PERFORMANCE TEST.....	17
TEST AT IDLE.....	17
TEST AT FULL LOAD.....	17
3. LOW VOLTAGE ALARM TEST	17
LOW VOLTAGE - ELECTRICAL SYSTEM PERFORMANCE TEST	18
DOCUMENTATION	18
UL 120/240 VAC CERTIFICATION	18
DOCUMENTATION	19
DIELECTRIC VOLTAGE WITHSTAND TEST	19
ULC PUMP CERTIFICATION.....	20
WARRANTY.....	20
GENERAL LIMITED WARRANTY - TWO (2) YEARS.....	20
LOW VOLTAGE ELECTRICAL WARRANTY - FIVE (5) YEARS	20
STRUCTURAL WARRANTY - TEN (10) YEARS	20
PAINT LIMITED WARRANTY - TEN (10) YEARS.....	20
GRAPHICS LIMITED WARRANTY.....	21
CONSTRUCTION PERIOD	21
OVERALL HEIGHT	21
OVERALL LENGTH	21
OVERALL WIDTH.....	21
DELIVERY AND DEMONSTRATION	21
CAB CHASSIS SPECIFICATION	22
MODEL.....	22
MODEL YEAR.....	22
COUNTRY OF SERVICE.....	22
APPARATUS TYPE	22
VEHICLE TYPE.....	22
AXLE CONFIGURATION.....	22
GROSS AXLE WEIGHT RATINGS FRONT	22
GROSS AXLE WEIGHT RATINGS REAR	22
PUMP PROVISION	22
CAB STYLE.....	23
CAB FRONT FASCIA	24
FRONT GRILLE	24
CAB UNDERCOAT	24
CAB SIDE DRIP RAIL.....	24
CAB PAINT EXTERIOR.....	24
CAB PAINT MANUFACTURER.....	25
CAB PAINT PRIMARY/LOWER COLOR.....	25

Coquitlam Fire Rescue

Heavy Rescue

Production Specification

CAB PAINT SECONDARY/UPPER COLOR	25
CAB PAINT EXTERIOR BREAKLINE	25
CAB PAINT PINSTRIPE	25
CAB PAINT WARRANTY	25
CAB PAINT INTERIOR	25
CAB ENTRY DOORS	25
CAB ENTRY DOOR TYPE	25
RH EXTERIOR MID EMS COMPARTMENT	26
RH EXTERIOR MID EMS COMPARTMENT LIGHTING	26
RH EXTERIOR MID EMS COMPARTMENT INTERIOR SHELVING	26
EXTERIOR MID EMS COMPARTMENT EXTERIOR FINISH	26
EXTERIOR MID EMS COMPARTMENT INTERIOR FINISH	26
CAB STRUCTURAL WARRANTY	26
CAB TEST INFORMATION	26
ELECTRICAL SYSTEM	27
APPARATUS WIRING PROVISION	27
MULTIPLEX DISPLAY	27
MULTIPLEX DISPLAY SPECIAL LAYOUT	27
DATA RECORDING SYSTEM	27
ACCESSORY POWER DISTRIBUTION PANEL	28
ACCESSORY POWER	28
AUXILIARY ACCESSORY POWER	28
ADDITIONAL ACCESSORY POWER	28
EXTRA ACCESSORY POWER	28
ANCILLARY ACCESSORY POWER	28
EXTERIOR ELECTRICAL TERMINAL COATING	28
ENGINE	29
CAB ENGINE TUNNEL	29
DIESEL PARTICULATE FILTER CONTROLS	29
ENGINE PROGRAMMING HIGH IDLE SPEED	29
ENGINE HIGH IDLE CONTROL	29
ENGINE PROGRAMMING ROAD SPEED GOVERNOR	29
AUXILIARY ENGINE BRAKE	29
ELECTRONIC ENGINE OIL LEVEL INDICATOR	30
FLUID FILLS	30
ENGINE DRAIN PLUG	30
ENGINE WARRANTY	30
ENGINE PROGRAMMING REMOTE THROTTLE	30
ENGINE PROGRAMMING IDLE SPEED	30
ENGINE FAN DRIVE	30
ENGINE COOLING SYSTEM	31
ENGINE COOLING SYSTEM PROTECTION	31
ENGINE COOLANT	31
ENGINE COOLANT FILTER	31
ELECTRONIC COOLANT LEVEL INDICATOR	32
ENGINE PUMP HEAT EXCHANGER	32
COOLANT HOSES	32
ENGINE COOLANT OVERFLOW BOTTLE	32
ENGINE AIR INTAKE	32
ENGINE EXHAUST SYSTEM	33
DIESEL EXHAUST FLUID TANK	33
ENGINE EXHAUST ACCESSORIES	33
ENGINE EXHAUST WRAP	33
TRANSMISSION	34

Coquitlam Fire Rescue

Heavy Rescue

Production Specification

TRANSMISSION MODE PROGRAMMING.....	34
TRANSMISSION FEATURE PROGRAMMING.....	34
TRANSMISSION SHIFT SELECTOR.....	34
ELECTRONIC TRANSMISSION OIL LEVEL INDICATOR.....	35
TRANSMISSION RETARDER CONTROL.....	35
TRANSMISSION RETARDER CAPACITY LEVEL.....	35
TRANSMISSION PRE-SELECT WITH AUXILIARY BRAKE.....	35
TRANSMISSION COOLING SYSTEM.....	35
TRANSMISSION DRAIN PLUG.....	35
TRANSMISSION WARRANTY.....	35
LH PTO.....	35
LH PTO MODEL.....	35
RH PTO.....	35
RH PTO MODEL.....	36
PTO LOCATION.....	36
PTO CONTROL.....	36
DRIVELINE.....	36
MIDSHIP PUMP / GEARBOX.....	36
FUEL FILTER/WATER SEPARATOR.....	36
FUEL LINES.....	36
FUEL SHUTOFF VALVE.....	37
FUEL COOLER.....	37
FUEL TANK.....	37
FUEL TANK FILL PORT.....	37
FUEL TANK SERVICEABILITY PROVISIONS.....	37
FRONT AXLE.....	37
FRONT AXLE WARRANTY.....	37
FRONT WHEEL BEARING LUBRICATION.....	38
FRONT SHOCK ABSORBERS.....	38
FRONT SUSPENSION.....	38
STEERING COLUMN/ WHEEL.....	38
POWER STEERING PUMP.....	38
ELECTRONIC POWER STEERING FLUID LEVEL INDICATOR.....	38
FRONT AXLE CRAMP ANGLE.....	38
POWER STEERING GEAR.....	39
CHASSIS ALIGNMENT.....	39
REAR AXLE.....	39
REAR AXLE WARRANTY.....	39
REAR AXLE DIFFERENTIAL LUBRICATION.....	39
REAR WHEEL BEARING LUBRICATION.....	39
VEHICLE TOP SPEED.....	39
REAR SUSPENSION.....	39
REAR SHOCK ABSORBERS.....	40
FRONT TIRE.....	40
REAR TIRE.....	40
REAR AXLE RATIO.....	40
TIRE PRESSURE INDICATOR.....	40
FRONT WHEEL.....	41
REAR WHEEL.....	41
TIRE CHAINS.....	41
TIRE CHAINS ACTIVATION.....	41
AUXILIARY LUBRICATION SYSTEM.....	41
BRAKE SYSTEM.....	42
FRONT BRAKES.....	42

Coquitlam Fire Rescue

Heavy Rescue

Production Specification

REAR BRAKES.....	42
PARK BRAKE	42
PARK BRAKE CONTROL.....	43
REAR BRAKE SLACK ADJUSTERS.....	43
BRAKE STROKE SLACK INDICATORS.....	43
REAR BRAKE DUST SHIELDS.....	43
AIR DRYER.....	43
FRONT BRAKE CHAMBERS.....	43
REAR BRAKE CHAMBERS.....	43
AIR COMPRESSOR	43
AIR GOVERNOR	43
MOISTURE EJECTORS	44
AIR SUPPLY LINES.....	44
AIR INLET CONNECTION.....	44
AIR INLET LOCATION.....	44
PLUMBING AIR INLET CONNECTION.....	44
AIR INLET/ OUTLET FITTING TYPE	44
AIR TANK SPACERS	44
REAR AIR TANK MOUNTING.....	44
WHEELBASE.....	44
REAR OVERHANG.....	44
FRAME.....	45
FRAME WARRANTY.....	45
FRAME CLEAR AREA.....	45
FRAME PAINT	46
FRONT BUMPER	46
FRONT BUMPER EXTENSION LENGTH.....	46
FRONT BUMPER EXTENSION FRAME WIDTH.....	46
FRONT BUMPER WINCH.....	46
MECHANICAL SIREN.....	46
MECHANICAL SIREN LOCATION.....	46
AIR HORN.....	46
AIR HORN LOCATION	47
AIR HORN RESERVOIR	47
ELECTRONIC SIREN SPEAKER.....	47
ELECTRONIC SIREN SPEAKER LOCATION	47
FRONT BUMPER TOW EYES	47
CAB HEIGHT ADJUSTMENT	47
CAB TILT SYSTEM.....	48
CAB TILT AUXILIARY PUMP	48
CAB TILT ALARM	48
CAB TILT CONTROL RECEPTACLE.....	48
CAB WINDSHIELD	48
GLASS FRONT DOOR.....	49
GLASS TINT FRONT DOOR.....	49
GLASS REAR DOOR RH	49
GLASS TINT REAR DOOR RIGHT HAND.....	49
GLASS REAR DOOR LH.....	49
GLASS TINT REAR DOOR LEFT HAND	49
GLASS SIDE MID LH.....	49
GLASS TINT SIDE MID LEFT HAND	49
GLASS UPPER SIDE FRONT.....	50
GLASS TINT UPPER SIDE FRONT.....	50
GLASS UPPER SIDE MID.....	50

Coquitlam Fire Rescue

Heavy Rescue

Production Specification

GLASS TINT UPPER SIDE MID.....	50
GLASS UPPER SIDE REAR DOOR.....	50
GLASS TINT UPPER SIDE REAR DOOR	50
CLIMATE CONTROL.....	50
CLIMATE CONTROL DRAIN.....	51
CLIMATE CONTROL ACTIVATION	51
HVAC OVERHEAD COVER PAINT	51
HEATER HOSE INSULATION.....	51
A/C CONDENSER LOCATION.....	51
A/C COMPRESSOR	51
CAB CIRCULATION FANS FRONT	51
CAB CIRCULATION FANS MID	51
CAB CIRCULATION FANS REAR.....	51
CAB INSULATION	51
UNDER CAB INSULATION	52
INTERIOR TRIM FLOOR.....	52
INTERIOR TRIM VINYL.....	52
REAR WALL INTERIOR TRIM	52
HEADER TRIM.....	52
TRIM CENTER DASH.....	52
TRIM LH DASH.....	53
TRIM RH DASH	53
ENGINE TUNNEL TRIM	53
POWER POINT DASH MOUNT	53
STEP TRIM.....	53
STEP TRIM KICKPLATE	53
UNDER CAB ACCESS DOOR	53
INTERIOR DOOR TRIM	53
DOOR TRIM KICKPLATE.....	53
DOOR TRIM CUSTOMER NAMEPLATE	54
CAB DOOR TRIM REFLECTIVE	54
INTERIOR GRAB HANDLE "A" PILLAR.....	54
INTERIOR GRAB HANDLE FRONT DOOR.....	54
INTERIOR GRAB HANDLE REAR DOOR	54
INTERIOR TRIM VINYL COLOR	54
INTERIOR TRIM SUNVISOR	54
INTERIOR FLOOR MAT COLOR	54
CAB PAINT INTERIOR DOOR TRIM	54
HEADER TRIM INTERIOR PAINT.....	54
TRIM CENTER DASH INTERIOR PAINT.....	55
TRIM LEFT HAND DASH INTERIOR PAINT	55
TRIM RIGHT HAND DASH INTERIOR PAINT	55
DASH PANEL GROUP	55
SWITCHES CENTER PANEL.....	55
SWITCHES LEFT PANEL.....	55
SWITCHES RIGHT PANEL	55
SEAT BELT WARNING	56
SEAT MATERIAL.....	56
SEAT COLOR	56
SEAT BACK LOGO.....	56
SEAT DRIVER	56
SEAT BACK DRIVER	56
SEAT MOUNTING DRIVER.....	57
SEAT OFFICER	57

Coquitlam Fire Rescue

Heavy Rescue

Production Specification

SEAT BACK OFFICER	57
SEAT MOUNTING OFFICER	57
POWER SEAT WIRING	57
SEAT REAR FACING OUTER LOCATION	57
SEAT CREW REAR FACING OUTER	58
SEAT BACK REAR FACING OUTER	58
SEAT MOUNTING REAR FACING OUTER	58
SEAT BELT ORIENTATION CREW	58
SEAT FORWARD FACING OUTER LOCATION	58
SEAT CREW FORWARD FACING OUTER	59
SEAT BACK FORWARD FACING OUTER	59
SEAT MOUNTING FORWARD FACING OUTER	59
SEAT FORWARD FACING CENTER LOCATION	59
SEAT CREW FORWARD FACING CENTER	60
SEAT BACK FORWARD FACING CENTER	60
SEAT MOUNTING FORWARD FACING CENTER	60
SEAT FRAME FORWARD FACING	60
SEAT FRAME FORWARD FACING STORAGE ACCESS	61
CAB FRONT UNDERSEAT STORAGE ACCESS	61
SEAT COMPARTMENT DOOR FINISH	61
WINDSHIELD WIPER SYSTEM	61
ELECTRONIC WINDSHIELD FLUID LEVEL INDICATOR	61
CAB DOOR HARDWARE	61
DOOR LOCKS	62
DOOR LOCK RH EMS COMPARTMENT	62
POWER DOOR LOCK COMPARTMENT ACTIVATION	62
GRAB HANDLES	62
REARVIEW MIRRORS	62
REARVIEW MIRROR HEAT SWITCH	62
TRIM FRONT	62
TRIM LOWER SIDE	63
TRIM LOWER SIDE FRONT	63
EXTERIOR TRIM REAR CORNER	63
CAB FENDER	63
MUD FLAPS FRONT	63
CAB EXTERIOR FRONT & SIDE EMBLEMS	63
CAB EXTERIOR MODEL NAMEPLATE	63
IGNITION	63
BATTERY	64
BATTERY TRAY	64
BATTERY BOX COVER	64
BATTERY CABLE	64
BATTERY JUMPER STUD	64
ALTERNATOR	64
STARTER MOTOR	64
BATTERY CONDITIONER	64
BATTERY CONDITIONER DISPLAY	64
AUXILIARY AIR COMPRESSOR	65
ELECTRICAL INLET	65
ELECTRICAL INLET LOCATION	65
ELECTRICAL INLET CONNECTION	65
ELECTRICAL INLET COLOR	65
HEADLIGHTS	65
FRONT TURN SIGNALS	65

Coquitlam Fire Rescue

Heavy Rescue

Production Specification

HEADLIGHT LOCATION	65
SIDE TURN/MARKER LIGHTS	65
MARKER AND ICC LIGHTS	66
HEADLIGHT AND MARKER LIGHT ACTIVATION	66
CORNERING LIGHTS	66
FOG LIGHTS.....	66
FOG LIGHT LOCATION	66
GROUND LIGHTS	66
STEP LIGHTS.....	66
ENGINE COMPARTMENT LIGHT.....	66
SIDE SCENE LIGHTS	66
SIDE SCENE LIGHT LOCATION	66
SIDE SCENE ACTIVATION.....	67
INTERIOR OVERHEAD LIGHTS.....	67
MAP LIGHTS.....	67
DO NOT MOVE APPARATUS LIGHT	67
MASTER WARNING SWITCH.....	67
HEADLIGHT FLASHER	67
HEADLIGHT FLASHER SWITCH.....	67
INBOARD FRONT WARNING LIGHTS.....	68
INBOARD FRONT WARNING LIGHTS COLOR	68
OUTBOARD FRONT WARNING LIGHTS.....	68
OUTBOARD FRONT WARNING LIGHTS COLOR	68
FRONT WARNING SWITCH	68
INTERSECTION WARNING LIGHTS.....	68
INTERSECTION WARNING LIGHTS COLOR	68
INTERSECTION WARNING LIGHTS LOCATION	68
SIDE WARNING LIGHTS	68
SIDE WARNING LIGHTS COLOR.....	68
SIDE WARNING LIGHTS LOCATION.....	68
SIDE AND INTERSECTION WARNING SWITCH.....	69
INTERIOR DOOR OPEN WARNING LIGHTS	69
SIREN CONTROL HEAD.....	69
HORN BUTTON SELECTOR SWITCH	69
AIR HORN ACTIVATION	69
MECHANICAL SIREN ACTIVATION.....	69
BACK-UP ALARM.....	69
INSTRUMENTATION.....	70
BRAKE APPLICATION PRESSURE GAUGE	72
CLOCK.....	72
RADIO	72
AM/FM ANTENNA	72
CAMERA.....	72
CAB EXTERIOR PROTECTION.....	72
FIRE EXTINGUISHER	72
ROAD SAFETY KIT	72
DOOR KEYS	72
WARRANTY.....	73
OPERATION MANUAL	73
ENGINE AND TRANSMISSION OPERATION MANUALS	73
ENGINE SERVICE MANUALS	73
TRANSMISSION SERVICE MANUALS	73
AS BUILT WIRING DIAGRAMS.....	73
AS BUILT AIR PLUMBING DIAGRAM	73

Coquitlam Fire Rescue

Heavy Rescue

Production Specification

AS BUILT FUEL PLUMBING DIAGRAM	73
PAINT CONFIRMATION	73
CAB TO AXLE DIMESION	73
CHASSIS MODIFICATIONS	74
LUBRICATION AND TIRE DATA PLATE	74
VEHICLE DATA PLATE	74
OVERALL HEIGHT, LENGTH DATA PLATE (STANDARD/METRIC)	74
ACCIDENT PREVENTION	75
PERSONNEL CAPACITY	75
ACCIDENT PREVENTION	75
WEARING HELMET WARNING	75
FRONT BUMPER	75
BUMPER GRAVEL SHIELD	75
BUMPER PRE-CONNECT COMPARTMENT	75
FOG LIGHTS	75
AIR HORN(S)	75
FRONT WINCH	76
GROUND LIGHTS	76
FRONT TOW PROVISIONS	76
EXHAUST DIVERTER	76
NEDERMAN EXHAUST ANCHOR PLATE	76
RADIO ANTENNA INSTALLATION	76
SEAT BELT COLOR	76
SEAT BELT WEB LENGTH - CUSTOM CAB	76
SEAT BELT / VDR SYSTEM - CUSTOM CAB	77
STORAGE MODULE WITH LIFT UP TOP AND HINGED DOORS	77
HELMET STORAGE	77
CAB CRASH TEST CERTIFICATION	77
CAB MIRRORS, DRIVER ADJUSTABLE	78
MUDFLAPS	78
FUEL FILL	78
BODY DESIGN	78
EXTERIOR ALUMINUM BODY	79
DRIP RAILS	79
ROOF CONSTRUCTION	79
BODY SUBFRAME	80
BODY MOUNTING	80
10" REAR STEP BUMPER	80
REAR TOW EYES	80
TRAILER HITCH	80
TRAILER ELECTRICAL RECEPTACLE	81
TRAILER AUXILIARY ELECTRICAL RECEPTACLE	81
GROUND LIGHTS	81
WHEEL WELL EXTERIOR PANEL	81
STAINLESS STEEL BODY FENDERS	81
WHEEL WELL LINERS	81
SPLASH SKIRT	81
SCBA CYLINDER COMPARTMENTS	81
BODY PAINT SPECIFICATIONS	82
BODY PAINT PREPARATION	82
PAINT PROCESS	82
MACHINE POLISHED	82
PAINT - ENVIRONMENTAL IMPACT	82
PAINT FINISH - SINGLE COLOR	83

Coquitlam Fire Rescue

Heavy Rescue

Production Specification

BODY UNDERCOATING	83
UNDERCOAT WARRANTY	83
PAINT WARRANTY	83
COMPARTMENT INTERIOR FINISH	83
ROOF COMPARTMENT INTERIOR FINISH	83
REFLECTIVE STRIPE REQUIREMENTS	84
REFLECTIVE STRIPE - CAB SIDE	84
REFLECTIVE STRIPE - CAB FRONT	84
REFLECTIVE STRIPE - BODY SIDES	85
MURAL - CANADIAN FLAG	85
CHEVRON REFLECTIVE STRIPE - REAR SIDES PANELS	85
LETTERING	86
UPPER BODY SIDE LETTERING	86
REAR BODY LETTERING	86
FRONT OF CAB LETTERING	86
COQUITLAM DOOR DECALS	86
EXTERIOR COMPARTMENT DOORS	87
ROLL-UP DOOR CONSTRUCTION - AMDOR	87
BODY HEIGHT MEASUREMENTS	87
SIX (6) UPPER BODY COMPARTMENTS (INDIVIDUAL AND OPEN)	88
CURBSIDE ROOF COMPARTMENT - SHELF TRAC	88
ROOF COMPARTMENT - VERTICAL PARTITION	88
UPPER BODY WALKWAY	88
WALKWAY/STEP LIGHTS	89
ROOF ACCESS STAIRWAY	89
STAIRWAY HANDRAILS	89
WALKWAY/STEP LIGHTS	89
STEP COMPARTMENT(S) - LOWER	89
STEP COMPARTMENT WITH SINGLE LIFT-UP DOOR - INTERMEDIATE	90
FOLD-DOWN STEP	90
REAR BODY HANDRAILS	90
BODY WIDTH DIMENSIONS	90
STREETSIDE COMPARTMENT - FRONT (S1)	91
STREETSIDE COMPARTMENT - AHEAD OF REAR WHEELS (S2)	93
STREETSIDE COMPARTMENT - ABOVE REAR WHEELS (S3)	95
STREETSIDE COMPARTMENT - REAR (S4)	97
CURBSIDE COMPARTMENT - FRONT (C1)	100
CURBSIDE COMPARTMENT - AHEAD OF REAR WHEEL (C2)	102
CURBSIDE COMPARTMENT - ABOVE REAR WHEEL (C3)	104
CURBSIDE COMPARTMENT - REAR (C4)	105
ROOF ACCESS STAIRWAY	108
STAIRWAY HANDRAILS	108
PLASTIC FLOOR AND SHELF TILE	108
ROPE TIE-OFF OR PORTABLE WINCH RECEIVERS	108
HOLMATRO CORE BULKHEAD FITTINGS	109
FRONT BUMPER	109
SIDE BODY PROTECTION - RUB RAIL	110
FRONT GRAVEL GUARDS	110
ROLL-OUT AWNING CURBSIDE	110
AWNING HOUSING	110
LOW VOLTAGE ELECTRICAL SYSTEM- 12 VDC	111
12 VOLT MULTIPLEX CONTROL CENTER	113
WELDON CERTIFICATION	113
BATTERY SYSTEM	114

Coquitlam Fire Rescue

Heavy Rescue

Production Specification

BATTERY SWITCH	114
BATTERY SOLENOID	114
BATTERY CONDITIONER	114
COMPARTMENT VENTILATION SYSTEM	115
ENGINE COMPARTMENT LIGHT	115
CAB HAZARD WARNING LIGHT	115
BACK-UP ALARM	115
CAB LED LIGHTS	115
TAIL LIGHTS	115
MIDSHIP MARKER/TURN SIGNAL	116
MARKER LIGHTS	116
CAB STEP LIGHTS / GROUND LIGHTS	116
LICENSE PLATE LIGHT	116
ELECTRONIC SIREN	116
SIREN SPEAKER	116
SIDE SCENE LIGHTS	116
REAR SCENE LIGHTS	116
TRAFFIC FLOWBOARD	117
SIGTRONICS INTERCOM SYSTEM	118
INTERCOM SYSTEM INSTALLATION	118
WARNING LIGHT PACKAGE	119
UPPER LEVEL OPTICAL WARNING DEVICES	120
LOWER LEVEL OPTICAL WARNING DEVICES	121
LINE VOLTAGE ELECTRICAL SYSTEM	123
LIMA PTO GENERATOR	123
GENERATOR ENGAGEMENT	123
WARRANTY PERIOD	123
GENERATOR MOUNTING	123
POWER-TAKE-OFF GENERATOR DRIVE	124
ENGINE SPEED CONTROL	124
GENERATOR MONITORING PANEL	124
LOADCENTER	124
LINE VOLTAGE ELECTRICAL SYSTEM	125
GENERAL REQUIREMENTS	125
120/240 VAC SCENE LIGHTING	132
FRONT CAB-MOUNTED SCENE LIGHT(S)	132
BROW MOUNT LED FLOODLIGHT	132
SIDE UPPER RECESSED SCENE LIGHTS	132
COMMAND LIGHT TOWER WITH METAL HALIDE BULB OPTION AND LOWER BANK BACKLIGHT	133
RECESSED LIGHT TOWER	134
WATEROUS CX 750 GPM SINGLE STAGE FIRE PUMP	135
WATEROUS FIVE YEAR PUMP WARRANTY	135
UNDERWRITERS LABORATORIES FIRE PUMP TEST	136
FIRE PUMP TEST LABEL	136
ULC PUMP CERTIFICATION	136
ALTITUDE REQUIREMENT	136
POWER-TAKE-OFF GENERATOR DRIVE	136
MASTER DRAIN VALVE	137
AIR PRIMING PUMP CONTROL AT PUMP PANEL	137
DISCHARGE RELIEF VALVE	137
6" STEAMER SUCTION INLET(S)	137
HEAT EXCHANGER	137
INTAKE RELIEF VALVE	137
FOAM SYSTEM	138

Coquitlam Fire Rescue

Heavy Rescue

Production Specification

PLUMBING SPECIFICATIONS	141
STAINLESS STEEL INTAKE MANIFOLD	141
STAINLESS STEEL DISCHARGE MANIFOLD.....	141
INTAKES	142
STREETSIDE INTAKE.....	143
TANK TO PUMP CHECK VALVE	143
TANK TO PUMP VALVE.....	143
DISCHARGES.....	144
STREETSIDE DISCHARGE	145
FRONT DISCHARGE	145
MISCELLANEOUS DISCHARGE	146
2-1/2" CROSS LAY(S)	146
TANK REFILL.....	146
PUMP PANEL	147
PUMP PANEL LOCATION.....	147
PUMP PANEL ACCESS	147
PRESSURE GOVERNOR and MONITORING DISPLAY	148
MASTER DISCHARGE GAUGE.....	149
MASTER INTAKE GAUGE	149
COLOR CODED LABELS.....	149
PUMP PANEL LIGHTING	149
TEST TAPS	149
POLY WATER TANK.....	149
CONSTRUCTION	149
WATER FILL TOWER AND COVER	150
SUMP	150
OUTLETS.....	150
MOUNTING.....	151
CENTER OF GRAVITY.....	151
TANK DRAIN.....	151
WATER TANK LEVEL GAUGE	151
CLASS A POLYPROPYLENE FOAM CELL.....	152
FOAM TANK LEVEL GAUGE	152
UPF POLY WATER TANK WARRANTY	152
EQUIPMENT PAYLOAD WEIGHT ALLOWANCE.....	153
EQUIPMENT	153
REMAINING NFPA MINOR EQUIPMENT BY PURCHASER	153

Coquitlam Fire Rescue

Heavy Rescue

Production Specification

INTERNET IN-PROCESS SITE

The Bidder shall post and maintain a website where the Coquitlam Fire Department will be able to view digital images of their apparatus as its being manufactured. The digital images shall be posted once a week starting when the body begins production or when the cab/chassis arrives and shall continue until the final completion of the apparatus.

VEHICLE STABILITY SUPPLIED WITH CAB/CHASSIS

The cab/chassis shall be equipped with a stability control system. The system shall have, at a minimum, a steering wheel position sensor, a vehicle yaw sensor, a lateral accelerometer and individual wheel brake controls.

ROADABILITY

The apparatus, when loaded to its estimated in-service weight, shall be capable of the following performance while on dry, paved roads that are in good condition:

- 1) From a standing start, the apparatus shall be able to attain a speed of 35 mph (55 km/hr) within 25 seconds on a level road.
- 2) The apparatus shall be able to attain a minimum top speed of 50 mph (80 km/hr) on a level road.
- 3) The apparatus shall be able to maintain a speed of at least 20 mph (32 km/hr) on any grade up to and including 6 percent.

The maximum top speed of fire apparatus with a GVWR over 26,000 lb (11,800 kg) shall not exceed either 68 mph (105 km/hr) or the manufacturer's maximum fire service speed rating for the tires installed on the apparatus, whichever is lower.

If the combined water tank and foam agent tank capacities on the fire apparatus exceed 1250 gal (4732 L), or the GVWR of the vehicle is over 50,000 lb (22,680 kg), the maximum top speed of the apparatus shall not exceed either 60 mph (85 km/hr) or the manufacturer's maximum fire service speed rating for the tires installed on the apparatus, whichever is lower.

SERVICEABILITY

The fire apparatus shall be designed to allow the manufacturer's recommended routine maintenance checks of lubricant and fluid levels to be performed by the operator without lifting the cab of a tilt-cab apparatus or without the need for hand tools.

Where special tools are required for routine service on any component of the apparatus, such tools shall be provided with the apparatus.

Apparatus components that interfere with repair or removal of other major components shall be attached with fasteners, such as cap screws and nuts, so that the components can be removed and installed with ordinary hand tools. These components shall not be welded or otherwise permanently secured into place.

Coquitlam Fire Rescue

Heavy Rescue

Production Specification

CONSTRUCTION DOCUMENTATION

The contractor shall supply, at the time of delivery, at least one (1) copy of the following documents:

The manufacturers record of apparatus construction details, including the following information:

- 1) Owner's name and address
- 2) Apparatus manufacturer, model, and serial number
- 3) Chassis make, model, and serial number
 - a) GAWR of front and rear axles and GVWR
 - b) Front tire size and total rated capacity in pounds (kilograms)
 - c) Rear tire size and total rated capacity in pounds (kilograms)
 - d) Chassis weight distribution in pounds (kilograms) with water and manufacturer-mounted equipment (front and rear)
 - e) Engine make, model, serial number, rated horsepower and related speed, and governed speed; and if so equipped, engine transmission PTO(s) make, model, and gear ratio
 - f) Type of fuel and fuel tank capacity
 - g) Electrical system voltage and alternator output in amps
 - h) Battery make, model, and capacity in cold cranking amps (CCA)
 - i) Chassis transmission make, model, and serial number; and if so equipped, chassis transmission PTO(s) make, model, and gear ratio
- 4) Pump make, model, rated capacity in gallons per minute (liters per minute where applicable), and serial number
- 5) Pump transmission make, model, serial number, and gear ratio
- 6) Auxiliary pump make, model, rated capacity in gallons per minute (liters per minute where applicable), and serial number
- 7) Water and Foam tank certified capacity in gallons or liters
- 8) Paint manufacturer and paint number(s)
- 9) Company name and signature of responsible company representative
- 4) If the apparatus is a mobile foam fire apparatus, the certification of foam tank capacity
- 5) Certification of compliance of the optical warning system
- 6) Siren manufacturer's certification of the siren
- 7) Written load analysis and results of the electrical system performance tests
- 8) Certification of slip resistance of all stepping, standing, and walking surfaces
- 9) If the apparatus has a fire pump, the pump manufacturer's certification of suction capability
- 10) If the apparatus is equipped with a fire pump and special conditions are specified by the purchaser, the pump manufacturer's certification of suction capacity under the special conditions
- 11) If the apparatus has a fire pump, a copy of the apparatus manufacturer's approval for stationary pumping applications
- 12) If the apparatus has a fire pump, the engine manufacturer's certified brake horsepower curve for the engine furnished, showing the maximum governed speed
- 13) If the apparatus has a fire pump, the pump manufacturer's certification of the hydrostatic test
- 14) If the apparatus has a fire pump, the certification of inspection and test for the fire pump
- 15) If the apparatus is equipped with an auxiliary pump, the apparatus manufacturer's certification of the hydrostatic test
- 16) When the apparatus is equipped with a water tank, the certification of water tank capacity
- 17) If the apparatus has an aerial device, the certification of inspection and test for the aerial device
- 18) If the apparatus has an aerial device, all the technical information required for inspections to comply with NFPA 1911, Standard for the Inspection, Maintenance, Testing, and Retirement of In-Service Automotive Fire Apparatus
- 19) If the apparatus has a foam proportioning system, the foam proportioning system manufacturer's certification of accuracy and the final installer's certification the foam proportioning system meets this standard
- 20) If the system has a CAFS, the documentation of the manufacturer's pre delivery tests
- 21) If the apparatus has a line voltage power source, the certification of the test for the power source
- 22) If the apparatus is equipped with an air system, air tank certificates, the SCBA fill station certification, and the results of the testing of the air system installation
- 23) Any other required manufacturer test data or reports.

Coquitlam Fire Rescue

Heavy Rescue

Production Specification

OPERATIONS AND SERVICE DOCUMENTATION

The Contractor shall deliver with the fire apparatus at least two (2) sets of complete operation and service documentation covering the completed apparatus as delivered and accepted.

The documentation shall address at least the inspection, service, and operations of the fire apparatus and all major components thereof.

The Contractor shall also deliver with the fire apparatus the following documentation for the entire apparatus and each major operating system or major component of the apparatus:

- 1) Manufacturer's name and address
- 2) Country of manufacture
- 3) Source for service and technical information
- 4) Parts replacement information
- 5) Descriptions, specifications, and ratings of the chassis, pump (if applicable), and aerial device (if applicable)
- 6) Wiring diagrams for low voltage and line voltage systems to include the following information:
 - a) Pictorial representations of circuit logic for all electrical components and wiring
 - b) Circuit identification
 - c) Connector pin identification
 - d) Zone location of electrical components
 - e) Safety interlocks
 - f) Alternator–battery power distribution circuits
 - g) Input/output assignment sheets or equivalent circuit logic implemented in multiplexing systems
- 7) Lubrication charts
- 8) Operating instructions for the chassis, any major components such as a pump or aerial device, and any auxiliary systems
- 9) Precautions related to multiple configurations of aerial devices, if applicable
- 10) Instructions regarding the frequency and procedure for recommended maintenance
- 11) Overall apparatus operating instructions
- 12) Safety considerations
- 13) Limitations of use
- 14) Inspection procedures
- 15) Recommended service procedures
- 16) Troubleshooting guide
- 17) Apparatus body, chassis and other component manufacturer's warranties
- 18) Special data required by this standard
- 19) A material safety data sheet (MSDS) for any fluid that is specified for use on the apparatus

The Contractor shall deliver with the apparatus all manufacturer's operations and service documents supplied with components and equipment that are installed or supplied by the Contractor.

NFPA REQUIRED DOCUMENTATION FORMAT - CD-ROM

The vehicle construction details and the operations and service documentation as required per NFPA 1901 latest edition shall be provided on a CD-ROM. These manuals shall be divided into sections for ease of reference. There shall be two (2) copies of the CD-ROM provided with the completed vehicle.

Coquitlam Fire Rescue

Heavy Rescue

Production Specification

STATEMENT OF EXCEPTIONS

The Contractor shall deliver with the fire apparatus either a certification that the apparatus fully complies with all requirements of this standard or alternatively, a Statement of Exceptions specifically describing each aspect of the completed apparatus that is not fully compliant with the requirements of this standard at the time of delivery.

The Statement of Exceptions shall contain, for each noncompliant aspect of the apparatus or missing required item, the following information:

- 1) A separate specification of the section of the applicable standard for which compliance is lacking
- 2) A description of the particular aspect of the apparatus that is not in compliance therewith or required equipment that is missing
- 3) A description of the further changes or modifications to the delivered apparatus that must be completed to achieve full compliance
- 4) Identification of the entity that will be responsible for making the necessary post delivery changes or modifications or for supplying and installing any missing required equipment to the apparatus to achieve full compliance with this standard

Prior to or at the time of delivery of the apparatus, the Statement of Exceptions shall be signed by an authorized agent of the entity responsible for final assembly of the apparatus and by an authorized agent of the purchasing entity, indicating mutual understanding and agreement between the parties regarding the substance thereof.

An apparatus that is delivered subject to a Statement of Exceptions other than a certification of full compliance shall not be placed in emergency service until the apparatus has been modified as necessary to accomplish full compliance with this standard.

CARRYING CAPACITY

The GAWR and the GCWR or GVWR of the chassis shall be adequate to carry the weight of the completed vehicle when loaded to its estimated in-service weight. The Body Manufacturer shall establish the estimated in service weight during the design of the vehicle

The estimated in-service weight shall include the following:

- 1) The chassis, body and tank(s)
- 2) Full fuel, lubricant, and other chassis or component fluid tanks or reservoirs
- 3) Full water and other agent tanks
- 4) *250 lb (114 kg) in each seating position
- 5) Fixed equipment such as pumps, aerial devices, generators, reels and air systems as installed
- 6) Ground ladders, suction hose, designed hose load in their hose beds and on their reels
- 7) An allowance for miscellaneous equipment that is the greatest of the values for type of vehicle per NFPA 1901, a Purchaser provided list of equipment to be carried with weights or a Purchaser specified miscellaneous equipment allowance.

The Body Manufacturer shall engineer and design the vehicle such that the completed unit, when loaded to its estimated in-service weight, with all movable weights distributed as close as is practical to their intended in-service configuration, does not exceed the GVWR.

Coquitlam Fire Rescue

Heavy Rescue

Production Specification

A final Body Manufacturer's certification of the GVWR or GCWR, along with a certification of each GAWR, shall be supplied on a label affixed to the vehicle.

Apparatus Type	Storage Areas	Apparatus Size	Equipment Allowance	
			lb.	kg.
Initial Attack Fire Apparatus	Equip. minimum of 22 cu ft (0.62 cu mt) of enclosed compartmentation.	10,000 lb to 15,000 lb (4,500 kg to 7,000 kg) GVWR	900	410
	Hose minimum of 10 cu ft (0.3 cu mt) for 2 1/2" (65 mm) or larger fire hose.	15,001 lb to 20,000 lb (7,001 kg to 9,000 kg) GVWR	1,500	680
	(2) areas for pre-connects each minimum of 3.5 cu ft (0.1 cu mt) for 1 1/2" (38 mm) or larger fire hose.	20,001 lb and up (9,001 kg) GVWR	2,000	910

TESTING

ROAD TEST

Road test shall be conducted in accordance with this section to verify that the completed apparatus is capable of compliance with Roadability Section.

The tests shall be conducted at a location and in a manner that does not violate local, state or provincial or federal traffic laws.

The tests shall be conducted on dry, level, paved roads that are in good condition. The apparatus shall be loaded to its estimated in service weight.

The engine shall not operate in excess of the maximum governed speed. Acceleration tests shall consist of two runs in opposite directions over the same route. The fire apparatus shall attain a speed of 35 mph (55 km/hr) from a standing start within 25 seconds. The fire apparatus shall attain a minimum top speed of 50 mph (80 km/hr).

If the apparatus is equipped with an auxiliary braking system, the Body Manufacturer shall road test the system to confirm that the system is functioning as intended by the auxiliary braking system manufacturer.

If the apparatus is equipped with an air brake system, the service brakes shall bring the apparatus, when loaded to its GVWR, to a complete stop from an initial speed of 20 mph (32.2 km/hr) in a distance not exceeding 35 ft (10.7 m) by actual measurement on a paved, level, dry surface road that is free of loose material, oil or grease.

If the apparatus is equipped with a hydraulic brake system, the service brakes shall bring the apparatus, when loaded to its GVWR, to a complete stop from an initial speed of 30 mph (48.2 km/hr) in a distance not exceeding 88 ft (26.8 m) by actual measurement on a paved, level, dry surface road that is free of loose material, oil or grease.

LOW VOLTAGE - ELECTRICAL SYSTEM PERFORMANCE TEST

The vehicles low voltage electrical system shall be tested and certified by the manufacturer. The certified test results shall be delivered with the completed vehicle. Tests shall be performed when the air temperature is between 0°F and 110°F (-18°C and 43°C).

Coquitlam Fire Rescue

Heavy Rescue

Production Specification

TEST SEQUENCE

The following three (3) tests shall be performed in the order in which they appear below. Before each test, the batteries shall be fully charged until the voltage stabilizes at the voltage regulator set point and the lowest charge current is maintained for ten (10) minutes. Failure of any of these tests shall require a repeat of the sequence.

1. RESERVE CAPACITY TEST

The engine shall be started and kept running until the engine and engine compartment temperatures are stabilized at normal operating temperatures and the battery system is fully charged. The engine shall be shut off and the minimum continuous electrical load shall be activated for ten (10) minutes.

All electrical loads shall be turned off prior to attempting to restart the engine. The battery system shall then be capable of restarting the engine. Failure to restart the engine shall be considered a test failure of the battery system.

2. ALTERNATOR PERFORMANCE TEST

TEST AT IDLE

The minimum continuous electrical load shall be activated with the engine running at idle speed. The engine temperature shall be stabilized at normal operating temperature. The battery system shall be tested to detect the presence of battery discharge current. The detection of battery discharge current shall be considered a test failure.

TEST AT FULL LOAD

The total continuous electrical load shall be activated with the engine running up to the engine manufacturer's governed speed. The test duration shall be a minimum of two (2) hours. Activation of the load management system shall be permitted during this test.

An alarm sounded by excessive battery discharge, as detected by the warning system required in 13.3.4, or a system voltage of less than 11.8 V dc for a 12 V nominal system, 23.6 V dc for a 24 V nominal system, or 35.4 V dc for a 42 V nominal system for more than 120 seconds shall be considered a test failure.

3. LOW VOLTAGE ALARM TEST

The following test shall be started with the engine off and the battery voltage at or above 12 V for a 12 V nominal system, 24 V for a 24 V nominal system or 36 V for a 42 V nominal system.

With the engine shut off, the total continuous electrical load shall be activated and shall continue to be applied until the excessive battery discharge alarm activates. The battery voltage shall be measured at the battery terminals.

The test shall be considered a failure if the alarm does not sound in less than 140 seconds after the voltage drops to 11.70 V for a 12 V nominal system, 23.4 V dc for a 24 V nominal system, or 35.1 V for a 42 V nominal system.

The battery system shall then be able to restart the engine. Failure to restart the engine shall be considered a test failure.

Coquitlam Fire Rescue

Heavy Rescue

Production Specification

LOW VOLTAGE - ELECTRICAL SYSTEM PERFORMANCE TEST

DOCUMENTATION

The manufacturer shall deliver the following with the fire apparatus:

- 1) Documentation of the electrical system performance tests
- 2) A written electrical load analysis, including the following:
 - a) The nameplate rating of the alternator
 - b) The alternator rating
 - c) Each of the component loads specified that make up the minimum continuous electrical load
 - d) Additional electrical loads that, when added to the minimum continuous electrical load, determine the total continuous electrical load
 - e) Each individual intermittent electrical load

UL 120/240 VAC CERTIFICATION

The 120/240 volt electrical system shall be third-party, independent, audit-certified through Underwriters Laboratory (UL) to the current edition of NFPA 1901 to perform as listed below;

The prime mover shall be started from a cold start condition, and the unloaded voltage and frequency shall be recorded.

The line voltage electrical system shall be loaded to at least 100% of the continuous rated wattage stated on the power source specification label. Testing with a resistive load bank shall be permitted.

The power source shall be operated in the manner specified by the apparatus manufacturer as documented on instruction plates or in operation manuals. The power source shall be operated at a minimum of 100% of the continuous rated wattage as stated on the power source specification label for a minimum of two (2) hours.

The load shall be adjusted to maintain the output wattage at or above the continuous rated wattage during the entire 2-hour test.

The following conditions shall be recorded at least every 1/2 hour during the test:

- 1) The power source output voltage, frequency and amperes
- 2) The prime mover's oil pressure, water temperature and transmission temperature, if applicable
- 3) The power source hydraulic fluid temperature, if applicable
- 4) The ambient temperature and power source air inlet temperature

The following conditions shall be recorded once during the test for power sources driven by dedicated auxiliary internal combustion engines:

- 1) Altitude
- 2) Barometric pressure
- 3) Relative humidity

If the generator is driven by the chassis engine and the generator allows for operation at variable speeds, the chassis engine speed shall be reduced to the lowest rpm allowed for generator operation and the voltage and frequency shall be recorded.

Coquitlam Fire Rescue

Heavy Rescue

Production Specification

The load shall be removed and the unloaded voltage and frequency shall be recorded.

Voltage shall be maintained within $\pm 10\%$ of the voltage stated on the power source specification label during the entire test. Frequency shall be maintained within ± 3 Hz of the frequency stated on the power source specification label during the entire test.

The total continuous electrical loads, excluding those loads associated with the equipment defined in NFPA 22.15.7.3.11.2, shall be applied during the testing unless an auxiliary engine drives the power source.

If the apparatus is equipped with a fire pump, the 2-hour certification test of the power source shall be completed with the fire pump pumping at 100% capacity at 150 psi (1000 kPa) net pump pressure. The test shall be permitted to be run concurrently with the pump certification test.

DOCUMENTATION

The Body Manufacturer shall deliver the following with the fire apparatus:

The results of each test shall be recorded on an appropriate form and provided with the delivery of the fire apparatus.

DIELECTRIC VOLTAGE WITHSTAND TEST

The line voltage wiring and permanently connected devices and equipment shall be subjected to a dielectric voltage withstand test of 900 volts for one (1) minute. The testing shall be performed after all body work has been completed.

The test shall be conducted as follows:

- 1) Isolate the power source from the panel board and disconnect any solid state low voltage components
- 2) Connect one lead of the dielectric tester to all the hot and neutral buses tied together
- 3) Connect the other lead to the fire apparatus frame or body
- 4) Close any switches and circuit breakers in the circuit(s)
- 5) Apply the dielectric voltage for one (1) minute in accordance with the testing equipment manufacturer's instructions

The electrical polarity of all permanently wired equipment, cord reels and receptacles shall be tested to verify that wiring connections have been properly made.

Electrical continuity shall be verified from the chassis or body to all line voltage electrical enclosures, light housings, motor housings, light poles, switch boxes and receptacle ground connections that are accessible to fire fighters in normal operations.

If the apparatus is equipped with a transfer switch, it shall be tested to verify operation and that all non grounded conductors are switched.

Electrical light towers, floodlights, motors, fixed appliances and portable generators shall be operated at their full rating or capacity for 30 minutes to ensure proper operation.

Coquitlam Fire Rescue

Heavy Rescue

Production Specification

ULC PUMP CERTIFICATION

The fire pump shall be tested and certified *in Imperial Gallons Per Minute* by Underwriters Laboratories of Canada, to perform as listed below:

- 100% of rated capacity at 1,000 kPa (145 psi) net pressure.
- 70% of rated capacity at 1,350 kPa (195 psi) net pressure.
- 50% of rated capacity at 1,700 kPa (247 psi) net pressure.

The entire pump, both suction and discharge passages, shall be hydrostatically tested to a pressure of 600 PSI.

The pump shall comply with the applicable requirements of "Standard for Automotive Fire Fighting Apparatus" CAN/ULC-S515, latest revision.

The pump shall be free from objectionable pulsation under all normal operating conditions.

WARRANTY

A full statement shall be provided of the warranties for the vehicle(s) being bid. Warranties should clearly describe the terms under which the vehicle manufacturer accepts responsibility for the cost to repair defects caused by faulty design, quality of work or material and for the applicable period of time after delivery.

Cost of repairs refers to all costs related thereto including, but not limited to, the cost of materials and the cost of labor.

The Body Manufacturer shall warrant all materials and accessories used on the vehicle(s), whether fabricated by manufacturer or purchased from an outside source and will deal directly with the Coquitlam Fire Department on all warranty work.

GENERAL LIMITED WARRANTY - TWO (2) YEARS

The vehicle shall be free of defects in material and workmanship for a period of two (2) years or 36,000 miles (or 57,936 kilometers), whichever occurs first starting thirty (30) days after the original invoice date.

The Contractor must be the "single source" coordinator of all warranties on the vehicle.

LOW VOLTAGE ELECTRICAL WARRANTY - FIVE (5) YEARS

The vehicle low voltage electrical system shall be free of defects in material and workmanship for a period of five (5) years or 60,000 miles (or 96,561 kilometers), whichever occurs first, starting thirty (30) days after the original invoice date.

STRUCTURAL WARRANTY - TEN (10) YEARS

The body shall be free of structural or design failure or workmanship for a period of ten (10) years, or 100,000 miles (or 160,934 kilometers), whichever occurs first, starting thirty (30) days after the original invoice date.

PAINT LIMITED WARRANTY - TEN (10) YEARS

The body shall be free of bubbling or peeling as a result of a defect in the method of manufacture for a period of ten (10) years or 100,000 miles (or 160,934 kilometers), whichever occurs first, starting thirty (30) days after the original invoice date. **Pro-rated warranties will not be acceptable.**

Coquitlam Fire Rescue

Heavy Rescue

Production Specification

GRAPHICS LIMITED WARRANTY

The 3M graphics installation shall be warranted for a period of two (2) years. The 3M materials installed on completed vehicle shall be warranted for seven (7) years. The 3M Diamond grade film (if specified) shall be warranted for ten (10) years.

CONSTRUCTION PERIOD

The completed vehicle shall be delivered within three hundred sixty (360) days after receipt of a purchase order or contract.

Contractor shall not be held liable for delays of chassis delivery due to accidents, strikes, floods or other events not subject to their control. Contractor shall provide immediate written notice to Coquitlam Fire Department as to delays and to what extent these delays have in completing vehicle within the stated construction time period.

OVERALL HEIGHT

The overall height (OAH) of the vehicle shall be approximately 139" (11' - 7") from the ground. This measurement shall be taken on flat ground with the tires properly inflated, in the unloaded condition, at that highest point of the vehicle.

OVERALL LENGTH

The overall length (OAL) of the vehicle shall be approximately 444" (37' - 0").

OVERALL WIDTH

The overall width (OAW) of the body at drip rails shall be 102" (8' - 6"), and body shall be 100" (8' - 4").

DELIVERY AND DEMONSTRATION

The Contractor shall be responsible for the delivery of the completed unit to the Coquitlam Fire Department's location. On initial delivery of the apparatus, the Contractor shall supply a qualified representative to demonstrate the apparatus and provide initial instruction to representatives of the Coquitlam Fire Department regarding the operation, care and maintenance of the apparatus and equipment supplied at Coquitlam Fire Department location.

The Delivery Engineer shall set delivery and instruction schedule with the person appointed by Coquitlam Fire Department.

After delivery of the apparatus, the Coquitlam Fire Department shall be responsible for ongoing training of its personnel to proficiency regarding the proper and safe use of the apparatus and associated equipment.

Coquitlam Fire Rescue

Heavy Rescue

Production Specification

CAB CHASSIS SPECIFICATION

MODEL

The chassis shall be a Gladiator model. The cab and chassis shall include design considerations for multiple emergency vehicle applications, rapid transit and maneuverability. The chassis shall be manufactured for heavy duty service with the strength and capacity to support a fully laden apparatus, one hundred (100) percent of the time.

MODEL YEAR

The chassis shall have a vehicle identification number that reflects a 2013 model year.

COUNTRY OF SERVICE

The chassis shall be put in service in the country of Canada (CAN).

The chassis will meet applicable Canadian Technical Standards Document per Canadian Motor Vehicle Safety Regulations as clarified in the incomplete vehicle document which accompanies each chassis. Spartan Chassis is not responsible for compliance to provincial, regional, or local regulations. Dealers should identify those regulations and order any necessary optional equipment from Spartan Chassis or their OEM needed to be in compliance with those regulations.

APPARATUS TYPE

The apparatus shall be a rescue vehicle designed for emergency service use which shall include the functions of a multipurpose vehicle which primarily provides support services at emergency scenes.

VEHICLE TYPE

The chassis shall be manufactured for use as a straight truck type vehicle and designed for the installation of a permanently mounted apparatus behind the cab. The apparatus of the vehicle shall be supplied and installed by the apparatus manufacturer.

AXLE CONFIGURATION

The chassis shall feature a 4 x 2 axle configuration consisting of a single rear drive axle with a single front steer axle.

GROSS AXLE WEIGHT RATINGS FRONT

The front gross axle weight rating (GAWR) of the chassis shall be 22,800 pounds.

This front gross axle weight rating shall be adequate to carry the weight of the completed apparatus including all equipment and personnel.

GROSS AXLE WEIGHT RATINGS REAR

The rear gross axle weight rating (GAWR) of the chassis shall be 31,000 pounds.

This rear gross axle weight rating shall be adequate to carry the weight of the completed apparatus including all equipment and personnel.

PUMP PROVISION

The chassis shall include clearance provisions in the cross members to mount a pump in the middle of the chassis, driven by transmission mounted PTO.

Coquitlam Fire Rescue

Heavy Rescue

Production Specification

CAB STYLE

The cab shall be a custom, fully enclosed, EMFD model with a 24.00 inch raised roof over the driver, officer, and crew area, designed and built specifically for use as an emergency response vehicle by a company specializing in cab and chassis design for all emergency response applications. The cab shall be designed for heavy-duty service utilizing superior strength and capacity for the application of protecting the occupants of the vehicle. This style of cab shall offer up to eight (8) seating positions.

The cab shall incorporate a fully enclosed design with side wall roof supports, allowing for a spacious cab area with no partition between the front and rear sections of the cab. To provide a superior finish by reducing welds that fatigue cab metal; the roof, the rear wall and side wall panels shall be assembled using a combination of welds and proven industrial adhesives designed specifically for aluminum fabrication for construction.

The cab shall be constructed using multiple aluminum extrusions in conjunction with aluminum plate, which shall provide proven strength and the truest, flattest body surfaces ensuring less expensive paint repairs if needed. All aluminum welding shall be completed to the American Welding Society and ANSI D1.2-96 requirements for structural welding of aluminum.

All interior and exterior seams shall be sealed for optimum noise reduction and to provide the most favorable efficiency for heating and cooling retention.

The cab shall be constructed of 5052-H32 corrosion resistant aluminum plate. The cab shall incorporate tongue and groove fitted 6061-T6 0.13 & 0.19 inch thick aluminum extrusions for extreme duty situations. A single formed, one (1) piece extrusion shall be used for the "A" pillar, adding strength and rigidity to the cab as well as additional roll-over protection. The cab side walls and lower roof skin shall be 0.13 inch thick; the rear wall and raised roof skins shall be 0.09 inch thick; the front cab structure shall be 0.19 inch thick.

The exterior width of the cab shall be 99.40 inches wide with a minimum interior width of 91.00 inches. The overall cab length shall be 137.10 inches with 60.00 inches from the centerline of the front of the axle to the back of the cab.

The cab interior shall be designed to afford the maximum usable interior space and attention to ergonomics with hip and legroom while seated which exceeds industry standards. The crew cab floor shall be flat across the entire walking area for ease of movement inside the cab.

The cab shall offer an interior height of 57.50 inches from the front floor to the headliner and a rear floor to headliner height of 79.00 inches in the raised roof area, at a minimum. The cab shall offer an interior measurement at the floor level from the rear of the engine tunnel to the rear wall of the cab of 55.88 inches. All interior measurements shall include the area within the interior trimmed surfaces and not to any unfinished surface.

The cab shall include a driver and officer area with two (2) cab doors large enough for personnel in full firefighting gear. The front doors shall offer a clear opening of 40.25 inches wide X 53.50 inches high, from the cab floor to the top of the door opening. The cab shall also include a crew area with up to two (2) cab doors, also large enough for personnel in full firefighting gear. The rear doors shall offer a clear opening of 32.25 inches wide X 71.00 inches high, from the cab floor to the top of the door opening.

The cab shall incorporate a progressive two (2) step configuration from the ground to the cab floor at each door opening. The progressive steps are vertically staggered and extend the full width of each step well allowing personnel in full firefighting gear to enter and exit the cab easily and safely.

The first step for the driver and officer area shall measure approximately 11.25 inches deep X 31.13 inches wide. The intermediate step shall measure approximately 8.38 inches deep X 32.13 inches wide. The height from the first step to the intermediate step and the intermediate step to the cab floor shall not exceed 11.00 inches.

Coquitlam Fire Rescue

Heavy Rescue

Production Specification

The first step for the crew area shall measure approximately 10.38 inches deep X 20.44 inches wide. The intermediate step shall measure approximately 10.20 inches deep X 21.00 inches wide. The height from the first step to the intermediate step and the intermediate step to the cab floor shall not exceed 12.80 inches.

CAB FRONT FASCIA

The front cab fascia shall be constructed of 5052-H32 Marine Grade, 0.13 of an inch thick aluminum plate which shall be an integral part of the cab.

The cab fascia will encompass the entire front of the aluminum cab structure from the bottom of the windshield to the bottom of the cab and shall be the "Classic" design.

The front cab fascia shall include two (2) molded plastic modules on each side accommodating a total of up to four (4) Hi/Low beam headlights and two (2) turn signal lights or up to four (4) warning lights. A chrome plated molded plastic bezel shall be provided on each side around each set of four lamps.

FRONT GRILLE

The front cab fascia shall include a classic box style, 304 stainless steel front grille with a Spartan logo. The grille shall measure 55.45 inches wide at the top tapering to 50.00 inches wide at the bottom X 33.06 inches high X 1.50 inches deep. The grille shall include a minimum free air intake of 750.00 square inches.

CAB UNDERCOAT

There shall be a rubberized undercoating applied to the underside of the cab that provides abrasion protection, sound deadening and corrosion protection.

CAB SIDE DRIP RAIL

There shall be a drip rail along the top radius of each cab side. The drip rails shall help prevent water from the cab roof running down the cab side.

CAB PAINT EXTERIOR

The cab shall be painted prior to the installation of glass accessories and all other cab trim to ensure complete paint coverage and the maximum in corrosion protection of all metal surfaces.

All metal surfaces on the entire cab shall be ground by disc to remove any surface oxidation or surface debris which may hinder the paint adhesion. Once the surface is machine ground a high quality acid etching of base primer shall be applied. Upon the application of body fillers and their preparation, the cab shall be primed with a coating designed for corrosion resistance and surface paint adhesion. The maximum thickness of the primer coat shall be 2.00 mils.

The entire cab shall then be coated with an intermediate solid or epoxy surfacing agent that is designed to fill any minor surface defects, provide an adhesive bond between the primer and the paint and improve the color and gloss retention of the color. The finish to this procedure shall be a sanding of the cab with 360 grit paper, the seams shall be sealed with SEM brand seam sealer and painted with two (2) to four (4) coats of an acrylic urethane type system designed to retain color and resist acid rain and most atmospheric chemicals found on the fire ground or emergency scene.

The cab shall then be painted with the upper and lower colors specifically designated by the customer with a minimum thickness of two 2.00 mils of paint, followed by a clear top coat not to exceed 2.00 mils. The entire cab shall then be baked at 180 degrees for one (1) hour to speed the curing process of the coatings.

Coquitlam Fire Rescue

Heavy Rescue

Production Specification

CAB PAINT MANUFACTURER

The cab shall be painted with PPG Industries paint.

CAB PAINT PRIMARY/LOWER COLOR

The primary/lower paint color shall be PPG FBCH 75380 ALT Red.

CAB PAINT SECONDARY/UPPER COLOR

The secondary/upper paint color shall be PPG FBCH 2185 white.

CAB PAINT EXTERIOR BREAKLINE

The upper and lower paint shall meet at a breakline on the cab which shall be located approximately 1.00 inch below the door windows on each side of the cab. The breakline shall curve down at the front cab corners to approximately 5.00 inches below the windshields on the front of the cab.

CAB PAINT PINSTRIPE

A 0.50 inch wide gold reflective tape with black borders shall be applied on the break line between the two different colored surfaces.

CAB PAINT WARRANTY

The cab and chassis shall be covered by a limited manufacturer paint warranty which shall be in effect for ten (10) years from the first owner's date of purchase or in service or the first 100,000 actual miles, whichever occurs first.

CAB PAINT INTERIOR

The visible interior cab structure surfaces shall be painted with a Zolatone #20-71 onyx black texture finish.

CAB ENTRY DOORS

The cab shall include four (4) entry doors, two (2) front doors and two (2) crew doors designed for ease of entering and egress when outfitted with an SCBA. The doors shall be constructed of extruded aluminum with a nominal thickness of 0.13 inch. The exterior skins shall be constructed of 0.13 inch aluminum plate.

The doors shall include a double rolled style automotive rubber seal around the perimeter of each door frame and door edge which ensures a weather tight fit.

All door hinges shall be hidden within flush mounted cab doors for a pleasing smooth appearance and perfect fit along each side of the cab. Each door hinge shall be piano style with a 0.38 inch pin and shall be constructed of stainless steel.

CAB ENTRY DOOR TYPE

All cab entry doors shall be full length in design to fully enclose the lower cab steps.

Coquitlam Fire Rescue

Heavy Rescue

Production Specification

RH EXTERIOR MID EMS COMPARTMENT

The cab shall include a compartment located in the middle of the wall above the right side wheel well. This compartment shall measure 17.00 inches wide X 43.00 inches high X 23.00 inches deep. The compartment shall be accessible from the outside of the cab through a ROM roll up door. The compartment shall have a clear door opening of 14.50 inches wide X 37.50 inches high. There shall be a switch to activate a light inside the compartment and the open compartment warning light in the cab in the event the door is left ajar. The compartment shall include four (4) pieces of aluminum Unistrut. Two (2) pieces of aluminum Unistrut shall be welded to both the forward and rearward compartment walls.

RH EXTERIOR MID EMS COMPARTMENT LIGHTING

There shall be one (1) On-Scene Night Stik brand LED strip light installed to illuminate the exterior mid EMS compartment on the right side of the cab above the wheel well. The strip light shall be 36.00 inches in length and shall include twenty four (24) bright white LEDs.

RH EXTERIOR MID EMS COMPARTMENT INTERIOR SHELVING

The right hand mid EMS compartment located in crew area of the cab shall include one (1) aluminum shelf which shall be secured using Unistrut channel on two (2) sides of the interior walls of the compartment. The shelf shall include a 1.00 inch lip around the edges. The shelf shall be finished the same as the interior of the compartment.

EXTERIOR MID EMS COMPARTMENT EXTERIOR FINISH

The mid EMS compartment surfaces that are exposed to the interior of the cab shall be painted with a Zolatone #20-71 onyx black texture finish.

EXTERIOR MID EMS COMPARTMENT INTERIOR FINISH

The interior of the mid EMS compartment shall be painted with a Zolatone #20-71 onyx black texture finish.

CAB STRUCTURAL WARRANTY

The cab structure shall be warranted for a period of ten (10) years or one hundred thousand (100,000) miles which ever may occur first. Warranty conditions may apply and shall be listed in the detailed warranty document that shall be provided upon request.

CAB TEST INFORMATION

The cab shall have successfully completed the preload side impact, static roof load application and frontal impact without encroachment to the occupant survival space when tested in accordance with Section 4 of SAE J2420 COE Frontal Strength Evaluation Dynamic Loading Heavy Trucks, Section 5 of SAE J2422 Cab Roof Strength Evaluation Quasi-Static Loading Heavy Trucks and ECE R29 Uniform Provisions Concerning the Approval of Vehicles with regard to the Protection of the Occupants of the Cab of a Commercial Vehicles Annex 3 Paragraph 5.

The above tests have been witnessed by and attested to by an independent third party. The test results were recorded using cameras, high speed imagers, accelerometers and strain gauges. Documentation of the testing shall be provided upon request.

Coquitlam Fire Rescue

Heavy Rescue

Production Specification

ELECTRICAL SYSTEM

The chassis shall include a single starting electrical system which shall include a 12 volt direct current Weldon brand of multiplexing system, suppressed per SAE J551. The wiring shall be appropriate gauge cross link with 311 degree Fahrenheit insulation. All SAE wires in the chassis shall be color coded and shall include the circuit number and function where possible. The wiring shall be protected by 275 degree Fahrenheit minimum high temperature flame retardant loom. All nodes and sealed Deutsch connectors shall be waterproof.

APPARATUS WIRING PROVISION

An apparatus wiring panel shall be installed in the center dash area behind the rocker switch panel which shall include eight (8) open circuits consisting of three (3) 20 amp, one (1) 30 amp, three (3) 10 amp, and one (1) 15 amp circuit, with relays and breakers with trigger wires which shall be routed to the rocker switch panel.

MULTIPLEX DISPLAY

The multiplex electrical system shall include a Weldon Vista IV display which shall be located on the left side of the dash in the switch panel. The Vista IV shall feature a full color LCD display screen which includes a message bar displaying the time of day and important messages requiring acknowledgement by the user which shall all be displayed on the top of the screen in the order they are received. There shall be eight (8) push button virtual controls, four (4) on each side of the display for the on-board diagnostics. The display screen shall be video ready for back-up cameras, thermal cameras, and DVD.

The Vista IV display shall offer varying fonts and background colors. The display shall be fully programmable to the needs of the customer and shall offer virtually infinite flexibility for screen configuration options.

MULTIPLEX DISPLAY SPECIAL LAYOUT

The Vista display and control screen shall be configured specifically for the heater to default to on.

DATA RECORDING SYSTEM

The chassis shall have a Weldon Vehicle Data Recorder (VDR) system installed. The system shall be designed to meet NFPA 1901 and shall be integrated with the Weldon Multiplex electrical system. The following information shall be recorded:

- Vehicle Speed
- Acceleration
- Deceleration
- Engine Speed
- Engine Throttle Position
- ABS Event
- Seat Occupied Status
- Seat Belt Status
- Master Optical Warning Device Switch Position
- Time
- Date

Each portion of the data shall be recorded at the specified intervals and stored for the specified length of time to meet NFPA 1901 guidelines and shall be retrievable by connecting a laptop computer to the VDR system.

Coquitlam Fire Rescue

Heavy Rescue

Production Specification

ACCESSORY POWER DISTRIBUTION PANEL

Two (2) six (6) position Blue Sea Systems 5025 blade type fuse panels shall be installed behind the center switch panel. One (1) panel shall be capable of carrying up to a maximum 40 amp battery direct load, and one (1) panel shall be capable of carrying up to a maximum 40 amp master switched load.

ACCESSORY POWER

The electrical distribution panel shall include two (2) power studs. The studs shall be size #10 and each of the power studs shall be circuit protected with a fuse of the specified amperage. One (1) power stud shall be capable of carrying up to a 40 amp battery direct load. One (1) power stud shall be capable of carrying up to a 15 amp ignition switched load. The two (2) power studs shall share one (1) #10 ground stud.

AUXILIARY ACCESSORY POWER

An auxiliary set of power and ground studs shall be provided and installed behind the electrical center cover with a 40 amp breaker. The studs shall be 0.38 inch diameter and capable of carrying up to a 40 amp load switched with the master power switch.

ADDITIONAL ACCESSORY POWER

An additional set of power and ground studs shall be provided and installed behind the electrical center cover with a 40 amp breaker. The studs shall be 0.38 inch diameter and capable of carrying up to a 40 amp battery direct load.

EXTRA ACCESSORY POWER

One (1) extra set of power and ground studs shall be provided and installed behind the officer seat with a 60 amp fuse. The studs shall be 0.38 inch diameter capable of carrying up to a 60 amp load and shall be wired battery direct. The studs shall include an additional 4.00 feet of wire.

ANCILLARY ACCESSORY POWER

One (1) ancillary six (6) position Blue Sea Systems 5025 blade type fuse panel shall be installed behind the officer's seat. The fuse panel shall be protected by a 60 amp fuse located behind the switch panel. The panel shall be capable of carrying up to a maximum 60 amp master switched load. The fuse panel shall include an additional 10.00 feet of wire.

EXTERIOR ELECTRICAL TERMINAL COATING

All terminals exposed to the elements will be sprayed with a high visibility protective rubberized coating to prevent corrosion.

Coquitlam Fire Rescue

Heavy Rescue

Production Specification

ENGINE

The chassis engine shall be a Cummins ISX15 engine. The ISX15 engine shall be an in-line six (6) cylinder, four cycle diesel powered engine. The engine shall offer a rating of 550 horse power at 1800 RPM and shall be governed at 2000 RPM. The torque rating shall feature 1850 foot pounds of torque at 1200 RPM with 912 cubic inches (14.9 liter) of displacement.

The ISX15 engine shall feature a VGT™ Turbocharger, a high pressure common rail fuel system, fully integrated electronic controls with an electronic governor, and shall be EPA certified to meet the 2010 emissions standards using cooled exhaust gas recirculation and selective catalytic reduction technology.

The engine shall include an engine mounted combination full flow/by-pass oil filter with replaceable spin on cartridge for use with the engine lubrication system. The engine shall include Citgo brand Citgard 500, or equivalent SAE 15W40 CJ4 low ash engine oil which shall be utilized for proper engine lubrication.

A wiring harness shall be supplied ending at the back of the cab. The harness shall include a connector which shall allow an optional harness for the pump panel. The included circuits shall be provided for a tachometer, oil pressure, engine temperature, hand throttle, high idle and a PSG system. A circuit for J1939 data link shall also be provided at the back of the cab.

CAB ENGINE TUNNEL

The cab interior shall include an integrated engine tunnel constructed of 5052-H32 Marine Grade 0.19 of an inch thick aluminum alloy plate. The tunnel shall be a maximum of 46.50 inches wide X 29.00 inches high.

DIESEL PARTICULATE FILTER CONTROLS

There shall be two (2) controls for the diesel particulate filter. One (1) control shall be for regeneration and one (1) control shall be for regeneration inhibit.

ENGINE PROGRAMMING HIGH IDLE SPEED

The engine high idle control shall maintain the engine idle at approximately 1250 RPM when engaged.

ENGINE HIGH IDLE CONTROL

The vehicle shall be equipped with an automatic high-idle speed control. It shall be pre-set so when activated, it will operate the engine at the appropriate RPM to increase alternator output. This device shall operate only when the master switch is activated and the transmission is in neutral with the parking brake set. The device shall disengage when the operator depresses the brake pedal, or the transmission is placed in gear, and shall be available to manually or automatically re-engage when the brake is released, or when the transmission is placed in neutral. There shall be an indicator on the Vista display and control screen for the high idle speed control.

ENGINE PROGRAMMING ROAD SPEED GOVERNOR

The engine shall include programming which will govern the top speed of the vehicle.

AUXILIARY ENGINE BRAKE

A provisional engine compression brake, for the six (6) cylinder engine shall be provided.

Coquitlam Fire Rescue

Heavy Rescue

Production Specification

ELECTRONIC ENGINE OIL LEVEL INDICATOR

The engine oil shall be monitored electronically and shall send a signal to activate a warning in the instrument panel when levels fall below normal. The warning shall activate in a low oil situation upon turning on the master battery and ignition switches without the engine running.

FLUID FILLS

The engine oil, coolant, transmission, and power steering fluid fills shall be located under the cab. The windshield washer fill shall be accessible through the front left side mid step.

ENGINE DRAIN PLUG

The engine shall include an original equipment manufacturer installed oil drain plug.

ENGINE WARRANTY

The Cummins engine shall be warranted for a period of five (5) years or 100,000 miles, whichever occurs first.

ENGINE PROGRAMMING REMOTE THROTTLE

The engine ECM (Electronic Control Module) discreet wire remote throttle circuit shall be turned off for use with a J1939 based pump controller or when the discreet wire remote throttle controls are not required.

ENGINE PROGRAMMING IDLE SPEED

The engine low idle speed will be programmed at 700 rpm.

ENGINE FAN DRIVE

The engine cooling system fan shall incorporate a thermostatically controlled, Horton clutched type fan drive.

When the clutched fan is disengaged it shall facilitate improved vehicle performance, cab heating in cold climates, and fuel economy. The fan clutch design shall be fail safe so that if the clutch drive fails the fan shall engage to prevent engine overheating due to the fan clutch failure.

Coquitlam Fire Rescue

Heavy Rescue

Production Specification

ENGINE COOLING SYSTEM

There shall be a heavy-duty aluminum cooling system designed to meet the demands of the emergency response industry. The cooling system shall have the capacity to keep the engine properly cooled under all conditions of road and pumping operations. The cooling system shall be designed and tested to meet or exceed the requirements specified by the engine and transmission manufacturer and all EPA requirements. The complete cooling system shall be mounted to isolate the entire system from vibration or stress. The individual cores of the cooling system shall be mounted in a manner to allow expansion and contraction at various rates without inducing stress into the adjoining cores.

The cooling system shall be comprised of a charge air cooler to radiator serial flow package that provides the maximum cooling capacity for the specified engine as well as serviceability. The main components shall include a surge tank, a charge air cooler bolted to the front of the radiator, recirculation shields, a shroud, a fan, and required tubing.

The radiator shall be a down-flow design constructed with aluminum cores, plastic end tanks, and a steel frame. The radiator shall be equipped with a drain cock to drain the coolant for serviceability.

The cooling system shall include a one piece injected molded polymer eleven (11) blade fan with a fiberglass fan shroud.

The cooling system shall be equipped with a surge tank that is capable of removing entrained air from the system. The surge tank shall be equipped with a low coolant probe and sight glass to monitor the level of the coolant. The surge tank shall have a dual seal cap that meets the engine manufacturer's pressure requirements, and allows for expansion and recovery of coolant into a separate integral expansion chamber.

All radiator tubes shall be formed from aluminized steel tubing. Recirculation shields shall be installed where required to prevent heated air from reentering the cooling package and affecting performance.

The charge air cooler shall be a cross-flow design constructed completely of aluminum with cast tanks. All charge air cooler tubes shall be formed from aluminized steel tubing and installed with silicone hump hoses and stainless steel "constant torque" style clamps meeting the engine manufacturer's requirements.

ENGINE COOLING SYSTEM PROTECTION

The engine cooling system shall include a recirculation shield designed to act as a light duty skid plate below the radiator to provide additional protection for the engine cooling system from light impacts, stones, and road debris.

ENGINE COOLANT

The cooling package shall include Extended Life Coolant (ELC). The use of ELC provides longer intervals between coolant changes over standard coolants providing improved performance. The coolant shall contain a 50/50 mix of ethylene glycol and de-ionized water to keep the coolant from freezing to a temperature of -34 degrees Fahrenheit.

Proposals offering supplemental coolant additives (SCA) shall not be considered, as this is part of the extended life coolant makeup.

ENGINE COOLANT FILTER

An engine coolant filter with a shut-off valve for the inlet and outlet shall be installed on the chassis. The location of the filter shall allow for easy maintenance.

Proposals offering engines equipped with coolant filters shall be supplied with standard non-chemical type particulate filters.

Coquitlam Fire Rescue

Heavy Rescue

Production Specification

ELECTRONIC COOLANT LEVEL INDICATOR

The instrument panel shall feature a low engine coolant indicator light which shall be located in the center of the instrument panel. An audible tone alarm shall also be provided to warn of a low coolant incident.

ENGINE PUMP HEAT EXCHANGER

A single bundle type coolant to water heat exchanger shall be installed between the engine and the radiator. The heat exchanger shall be designed to prohibit water from the pump from coming in contact with the engine coolant. This shall allow the use of water from the discharge side of the pump to assist in cooling the engine.

COOLANT HOSES

The cooling system hoses shall be silicone heater hose with rubber hoses in the cab interior. The radiator hoses shall be formed silicone coolant hoses with formed aluminized steel tubing. All heater hose, silicone coolant hose, and tubing shall be secured with stainless steel constant torque band clamps.

ENGINE COOLANT OVERFLOW BOTTLE

A remote engine coolant overflow bottle shall be provided in the case of over filling the coolant system. The overflow bottle shall capture the expansion fluid or overflow rather than allow the fluid to drain on the ground. The overflow bottle provided on the cooling system shall only be a catch bottle and shall not return excess coolant back into the surge tank.

ENGINE AIR INTAKE

The engine air intake system shall include an ember separator air intake filter which shall be located in the front of the cab behind the right hand side fascia. This filter shall protect the downstream air filter from embers using a combination of unique flat and crimped metal screens constructed into a corrosion resistant steel frame. This multilayered screen shall be designed to trap embers or allow them to burn out before passing through the pack, while creating only minimal air flow restriction through the system. Periodic cleaning or replacement of the screen shall be all that is required after installation.

The engine shall also include an air intake filter which shall be bolted to the frame and located under the front of the cab on the right hand side. The dry type filter shall ensure dust and debris safely contained inside the disposable housing, eliminating the chance of contaminating the air intake system during air filter service via a leak-tight seal.

The air flow distribution and dust loading shall be uniform throughout the high-performance filter cone pack, which shall result in pressure differential for improved horsepower and fuel economy. The air intake shall be mounted within easy access via a hinged panel behind the right hand side headlight module.

The air intake system shall include a restriction indicator light in the warning light cluster on the instrument panel, which shall activate when the air cleaner element requires replacement. There shall be an additional indicator light in the face of the cab above the left hand side warning lights.

Coquitlam Fire Rescue

Heavy Rescue

Production Specification

ENGINE EXHAUST SYSTEM

The exhaust system shall include a diesel particulate filter (DPF), a diesel oxidation catalyst, and a selective catalytic reduction (SCR) catalyst to meet current EPA standards. The selective catalytic reduction catalyst utilizes a diesel exhaust fluid solution consisting of urea and purified water to convert NOx into nitrogen, water, and trace amounts of carbon dioxide. The solution shall be injected into the system through the decomposition tube between the DPF and SCR.

The system shall utilize 0.07 inch thick stainless steel exhaust tubing between the engine turbo and the DPF. Zero leak clamps seal all system joints between the turbo and DPF.

The DPF, the decomposition tube, and the SCR canister through the end of the tailpipe shall be connected with zero leak clamps. The discharge shall terminate horizontally on the right side of the vehicle ahead of the rear tires.

The exhaust system shall be mounted below the frame approximately 2.50 inches further outboard than the standard outboard position, 17.50 inches out from chassis centerline with the SCR canister in line rearward of the DPF.

DIESEL EXHAUST FLUID TANK

The exhaust system shall include a molded cross linked polyethylene tank for Diesel Exhaust Fluid (DEF). The tank shall have a capacity of six (6) usable gallons and shall be mounted on the left hand side of the chassis frame behind the batteries below the frame.

The DEF tank shall be designed with capacity for expansion in case of fluid freezing. Engine coolant, which shall be thermostatically controlled, shall be run through lines in the tank to help prevent the DEF from freezing and to provide a means of thawing the fluid if it should become frozen.

The tank fill tube shall be routed under the rear of the cab with the fill neck and splash guard accessible in the top rear step.

ENGINE EXHAUST ACCESSORIES

An exhaust temperature mitigation device shall be shipped loose for installation by the body manufacturer on the vehicle. The temperature mitigation device shall lower the temperature of the exhaust by combining ambient air with the exhaust gasses at the exhaust outlet.

ENGINE EXHAUST WRAP

The exhaust tubing between the engine turbo and the diesel particulate filter (DPF) shall be wrapped with a thermal cover in order to retain the necessary heat for DPF regeneration. The exhaust wrap shall also help protect surrounding components from radiant heat which can be transferred from the exhaust.

Coquitlam Fire Rescue

Heavy Rescue

Production Specification

TRANSMISSION

The drive train shall include an Allison Gen IV-E model EVS 4000 torque converting, automatic transmission which shall include electronic controls and an output retarder. The transmission shall feature two (2) 10-bolt PTO pads located on the converter housing.

The transmission shall include two (2) internal oil filters which shall offer Castrol TranSynd™ synthetic TES 295 transmission fluid which shall be utilized in the lubrication of the EVS transmission. An electronic oil level sensor shall be included with the readout located in the shift selector.

The Gen IV-E transmission shall include prognostic diagnostic capabilities. These capabilities shall include the monitoring of the fluid life, filter change indication, and transmission clutch maintenance.

The transmission gear ratios shall be:

1st	3.51:1
2nd	1.91:1
3rd	1.43:1
4th	1.00:1
5th	0.74:1
6th	0.64:1 (if applicable)
Rev	4.80:1

TRANSMISSION MODE PROGRAMMING

The transmission, upon start-up, will automatically select a four (4) speed operation. The fifth speed over drive shall be available with the activation of the mode button on the shifting pad.

TRANSMISSION FEATURE PROGRAMMING

The EVS group package number 127 shall contain the 199 vocational package in consideration of the duty of this apparatus for rescue. This package shall incorporate an automatic neutral with selector override. This feature commands the transmission to neutral when the park brake is applied, regardless of drive range requested on the shift selector. This requires re-selecting drive range to shift out of neutral for the override.

An eight (8) pin Delphi connector will be provided next to the steering column connector. This will contain the following input/output circuits to the transmission control module.

Function ID	Description	Wire assignment
C	PTO Request	143
F	Aux. Function Range Inhibit (Special)	101/142
G	PTO Enable Output (See Input Function C)	130
S	Neutral Indicator for PTO	145
	Signal Return	103

TRANSMISSION SHIFT SELECTOR

An Allison pressure sensitive range selector touch pad shall be provided and located to the right of the driver within clear view and easy reach. The shift selector shall provide a prognostic indicator (wrench symbol) on the digital display between the selected and attained indicators. The prognostics monitor various operating parameters to determine and shall alert you when a specific maintenance function is required.

Coquitlam Fire Rescue

Heavy Rescue

Production Specification

ELECTRONIC TRANSMISSION OIL LEVEL INDICATOR

The transmission fluid shall be monitored electronically and shall send a signal to activate a warning in the instrument panel when levels fall below normal.

TRANSMISSION RETARDER CONTROL

An Allison transmission retarder control lever, model 29521372, shall be provided to vary the intensity of the output level. The seven (7) position lever shall have a graduated control, ranging from the off position to full on. The retarder shall be controlled via an on/off rocker switch mounted on the dash. The lever shall be mounted in the center switch panel. The activation of the retarder shall activate the brake lights and shall be inactive during pump mode.

TRANSMISSION RETARDER CAPACITY LEVEL

The transmission retarder shall be programmed so the maximum retardation shall be at the high capacity level.

TRANSMISSION PRE-SELECT WITH AUXILIARY BRAKE

When the auxiliary brake is engaged, the transmission shall automatically shift to second gear to decrease the rate of speed assisting the secondary braking system and slowing the vehicle.

TRANSMISSION COOLING SYSTEM

The transmission shall include a water to oil cooler system located in the cooling loop between the radiator and the engine. The transmission cooling system shall meet all transmission manufacturer requirements. The transmission cooling system shall feature continuous flow of engine bypass water to maintain uninterrupted transmission cooling.

TRANSMISSION DRAIN PLUG

The transmission shall include an original equipment manufacturer installed oil drain plug.

TRANSMISSION WARRANTY

The Allison EVS series transmission shall be warranted for a period of five (5) years with unlimited mileage. Parts and labor shall be included in the warranty.

LH PTO

A Spartan supplied ten (10) bolt standard duty clutched drive PTO shall be installed on the transmission. Installation shall include mounting of the PTO and wiring the unit with a control switch.

LH PTO MODEL

A ten (10) bolt Chelsea model 859-XMFJP-B5XV heavy duty transmission driven PTO shall be installed. The clutched shifted PTO is designed specifically for the Allison world transmission and provides torque ranges from 285 to 575 lb. ft.

RH PTO

A Spartan supplied ten (10) bolt standard duty PTO shall be installed on the transmission. Installation shall include mounting of the PTO and wiring the unit with a control switch if required for the PTO model.

Coquitlam Fire Rescue

Heavy Rescue

Production Specification

RH PTO MODEL

A ten (10) bolt Chelsea model 277-XGFJP-B5XD heavy duty transmission driven PTO shall be installed. The clutched shifted PTO is designed specifically for the Allison world transmission and provides torque ranges from 250 to 335 lb. ft.

PTO LOCATION

The dual transmission driven power take offs (PTO) shall be mounted, one (1) in the 8:00 o'clock position and one (1) in the 1:00 o'clock position.

PTO CONTROL

The left hand power take off shall be controlled by the transmission. The power take off shall be activated by a locking on/off rocker switch which contains an integral light which shall illuminate upon a positive engagement of the power take off. This switch shall be located on dash.

Required operating conditions for enabling this function are:

- Throttle position is low
- Engine speed is within customer modifiable constant limits
- Output speed is within customer modifiable constant limits
- Park brake set

The right hand power take off shall be controlled by park brake and an on/off locking rocker switch that contains an independent light that will indicate a positive engagement of the power take off. This switch shall be located on dash.

DRIVELINE

All drivelines shall be heavy duty metal tube and equipped with Spicer 1810 series universal joints. The shafts shall be dynamically balanced prior to installation to alleviate future vibration. In areas of the driveline where a slip shaft is required, the splined slip joint shall be coated with Glide Coat[®].

MIDSHIP PUMP / GEARBOX

A mid-ship split shaft pump shall be installed by the apparatus manufacturer. The chassis manufacturer shall not provide any driveline provisions for the pump installation.

FUEL FILTER/WATER SEPARATOR

The fuel system shall have a Racor S3238 fuel filter/water separator as a primary filter. The fuel filter shall have a drain valve and a see through cover to allow visual inspection of fuel and filter condition. The Racor S3238 shall be a 10 micron filter capable of handling a maximum flow rate of 150 gallons per hour.

A secondary fuel filter shall be included as approved by the engine manufacturer.

An instrument panel lamp and audible alarm which indicates when water is present in the fuel-water separator shall also be included.

FUEL LINES

The fuel system supply and return lines installed from the fuel tank to the engine shall be black textile braided lines which are reinforced with braided high tensile steel wire. The fuel lines shall connected with reusable steel fittings.

Coquitlam Fire Rescue

Heavy Rescue

Production Specification

FUEL SHUTOFF VALVE

There shall be two (2) fuel shutoff valves which shall be installed, one (1) in the fuel draw line at the primary fuel filter and one (1) in the fuel outlet line at the primary fuel filter to allow the fuel filters to be changed without loss of fuel to the fuel pump.

A third fuel shutoff valve shall be installed in the fuel draw line, near the fuel tank to allow maintenance to be performed with minimal loss of fuel.

FUEL COOLER

An aluminum cross flow air to fuel cooler shall be provided to lower fuel temperature allowing the vehicle to operate at higher ambient temperatures. The fuel cooler shall be located behind the rear axle.

FUEL TANK

The fuel tank shall have a capacity of sixty-eight (68) gallons and shall measure 35.00 inches in width X 17.00 inches in height X 29.00 inches in length. The baffled tank shall be made of 14 gauge aluminized steel. The exterior of the tank shall be painted with a PRP Corsol™ black anti-corrosive exterior metal treatment finish. This results in a tank which offers the internal and external corrosion resistance.

The tank shall have a vent port to facilitate venting to the top of the fill neck for rapid filling without "blow-back" and a roll over ball check vent for temperature related fuel expansion and draw.

The tank is designed with dual draw tubes and sender flanges. The tank shall have 2.00 inch NPT fill ports for right or left hand fill. A 0.50 inch NPT drain plug shall be centered in the bottom of the tank.

The fuel tank shall be mounted below the frame, behind the rear axle. Two (2) three-piece strap hanger assemblies with "U" straps bolted midway on the fuel tank front and rear shall be utilized to allow the tank to be easily lowered and removed for service purposes. Rubber isolating pads shall be provided between the tank and the upper tank mounting brackets. Strap mounting studs through the rail, hidden behind the body shall not be acceptable.

FUEL TANK FILL PORT

The fuel tank fill ports shall be provided with two (2) left fill ports located one (1) in the forward position and one (1) in the middle position and the right fill port located in the middle position of the fuel tank.

FUEL TANK SERVICEABILITY PROVISIONS

The chassis fuel lines shall have additional length provided so the tank can be easily lowered and removed for service purposes. The additional 8.00 feet of length shall be located above the fuel tank and shall be coiled and secured. The fuel line fittings shall be pointed towards the right side (curbside) of the chassis.

FRONT AXLE

The front axle shall be a Meritor Easy Steer Non drive front axle, model number MFS-23. The axle shall include a 3.74 inch drop and a 71.00 inch king pin intersection (KPI). The axle shall include a conventional style hub with a standard knuckle. The weight capacity for the axle shall be rated to 23,000 pounds. This rating shall require special approvals from the wheel manufacturers.

FRONT AXLE WARRANTY

The front axle shall be warranted by Meritor for two (2) years with unlimited miles under the general service application. Details of the Meritor warranty are provided on the PDF document attached to this option.

Coquitlam Fire Rescue

Heavy Rescue

Production Specification

FRONT WHEEL BEARING LUBRICATION

The front axle wheel bearings shall be lubricated with oil. The oil level can be visually checked via clear inspection windows in the front axle hubs.

FRONT SHOCK ABSORBERS

Two (2) Bilstein inert, nitrogen gas filled shock absorbers shall be provided and installed as part of the front suspension system. The shocks shall be a monotubular design and fabricated using a special extrusion method, utilizing a single blank of steel without a welded seam, achieving an extremely tight peak-to-valley tolerance and maintains consistent wall thickness. The monotubular design shall provide superior strength while maximizing heat dissipation and shock life.

The ride afforded through the use of a gas shock is more consistent and shall not deteriorate with heat, the same way a conventional oil filled hydraulic shock would.

The Bilstein front shocks shall include a digressive working piston assembly allowing independent tuning of the compression and rebound damping forces to provide optimum ride and comfort without compromise. The working piston design shall feature fewer parts than most conventional twin tube and "road sensing" shock designs and shall contribute to the durability and long life of the Bilstein shock absorbers.

Proposals offering the use of conventional twin tube or "road sensing" designed shocks shall not be considered.

FRONT SUSPENSION

The front suspension shall include a ten (10) leaf spring pack in which the longest leaf measures 53.38 inch long and 4.00 inches wide. The springs shall be shot peened for long life and include a military double wrapped front eye. The springs shall be bolted in place with M20 10.9 bolts and have replaceable rubber bushings in the spring eyes. The spring capacity shall be rated at 23,000 pounds.

STEERING COLUMN/ WHEEL

The cab shall include a Douglas Autotech steering column which shall include a seven (7) position tilt, a 2.25 inch telescopic adjustment, and an 18.00 inch, two (2) spoke steering wheel located at the driver's position. The steering wheel shall be covered with black polyurethane foam padding.

The steering column shall contain a horn button, self-canceling turn signal switch, four-way hazard switch and headlamp dimmer switch.

POWER STEERING PUMP

The hydraulic power steering pump shall be a TRW PS and shall be gear driven from the engine. The pump shall be a balanced, positive displacement, sliding vane type.

ELECTRONIC POWER STEERING FLUID LEVEL INDICATOR

The power steering fluid shall be monitored electronically and shall send a signal to activate an audible alarm and visual warning in the instrument panel when fluid level falls below normal.

FRONT AXLE CRAMP ANGLE

The chassis shall have a front axle cramp angle of 48-degrees to the left and 44-degrees to the right.

Coquitlam Fire Rescue

Heavy Rescue

Production Specification

POWER STEERING GEAR

The power steering gear shall be a TRW model TAS 85 with an assist cylinder.

CHASSIS ALIGNMENT

The chassis frame rails shall be measured to insure the length is correct and cross checked to make sure they run parallel and are square to each other. The front and rear axles shall be laser aligned. The front tires and wheels shall be aligned and toe-in set on the front tires by the chassis manufacturer.

REAR AXLE

The rear axle shall be a Meritor model RH-30-185 single drive axle. The axle shall feature a high input yoke position for use with short wheelbase applications. The axle shall include precision forged, single reduction differential gearing, and shall have a fire service rated capacity of 31,000 pounds.

The axle shall be built of superior construction and quality components to provide the rugged dependability needed to stand up to the fire industry's demands. The axle shall include rectangular shaped, hot-formed housing with a standard wall thickness of 0.56 of an inch for extra strength and rigidity and a rigid differential case for high axle strength and reduced maintenance.

The axle shall have heavy-duty Hypoid gearing for longer life, greater strength and quieter operation. Industry-standard wheel ends for compatibility with both disc and drum brakes, and unitized oil seal technology to keep lubricant in and help prevent contaminant damage will be used.

REAR AXLE WARRANTY

The rear axle shall be warranted by Meritor for two (2) years with unlimited miles under the general service application. Details of the Meritor warranty are provided on the PDF document attached to this option.

REAR AXLE DIFFERENTIAL LUBRICATION

The rear axle differential shall be lubricated with oil.

REAR WHEEL BEARING LUBRICATION

The rear axle wheel bearings shall be lubricated with oil.

VEHICLE TOP SPEED

The top speed of the vehicle shall be approximately 60 MPH +/-2 MPH at governed engine RPM.

REAR SUSPENSION

The single rear axle shall feature a Reyco 79KB vari-rate, self-leveling captive slipper type conventional multi-leaf spring suspension, with 57.50 inch X 3.00 inch springs. One (1) adjustable and one (1) fixed torque rod shall be provided.

The rear suspension capacity shall be rated from 21,000 to 31,500 pounds.

Coquitlam Fire Rescue

Heavy Rescue

Production Specification

REAR SHOCK ABSORBERS

Two (2) Bilstein inert, nitrogen gas filled shock absorbers shall be provided and installed as part of the rear suspension system. The shocks shall be a monotubular design and fabricated using a special extrusion method, utilizing a single blank of steel without a welded seam, achieving an extremely tight peak-to-valley tolerance and maintains consistent wall thickness. The monotubular design shall provide superior strength while maximizing heat dissipation and shock life.

The ride afforded through the use of a gas shock is more consistent and shall not deteriorate with heat, the same way a conventional oil filled hydraulic shock would.

The Bilstein front shocks shall include a digressive working piston assembly allowing independent tuning of the compression and rebound damping forces to provide optimum ride and comfort without compromise. The working piston design shall feature fewer parts than most conventional twin tube and "road sensing" shock designs and shall contribute to the durability and long life of the Bilstein shock absorbers.

Proposals offering the use of conventional twin tube or "road sensing" designed shocks shall not be considered.

FRONT TIRE

The front tires shall be Michelin 425/65R-22.5 20PR "L" tubeless radial XZL mixed service tread.

The front tire stamped load capacity shall be 22,800 pounds per axle with a speed rating of 60 miles per hour when properly inflated to 120 pounds per square inch.

The Michelin Tire Intermittent Service Rating load capacity shall be 24,400 pounds per axle with a speed rating of 65 miles per hour when properly inflated to 120 pounds per square inch. The Michelin Intermittent Service Rating limits the operation of the emergency vehicle to one (1) hour of loaded travel with a one (1) hour cool down prior to another loaded run.

REAR TIRE

The rear tires shall be Michelin 315/80R-22.5 20PR "L" tubeless radial XZY3 mixed service tread.

The rear tire stamped load capacity shall be 33,080 pounds per axle with a speed rating of 65 miles per hour when properly inflated to 130 pounds per square inch.

The Michelin Tire Intermittent Service Rating load capacity shall be 33,080 pounds per axle with a speed rating of 65 miles per hour when properly inflated to 130 pounds per square inch. The Michelin Intermittent Service Rating limits the operation of the emergency vehicle to one (1) hour of loaded travel with a one (1) hour cool down prior to another loaded run.

REAR AXLE RATIO

The rear axle ratio shall be 5.38:1.

TIRE PRESSURE INDICATOR

There shall be a Weldon D-TEK electronic tire pressure indication system installed that shall transmit a signal to the Vista screen display in the cab. The system shall monitor if there is sufficient pressure in each specific tire.

Coquitlam Fire Rescue

Heavy Rescue

Production Specification

FRONT WHEEL

The front wheels shall be Alcoa hub piloted, 22.50 inch X 12.25 inch LvL One™ polished aluminum wheels. The hub piloted mounting system shall provide easy installation and shall include two-piece flange nuts. The wheels shall feature one-piece forged strength and shall include Alcoa's Dura-Bright® finish with XBR technology as an integral part of the wheel surface. Alcoa Dura-Bright® wheels keep their shine without polishing. Brake dust, grime and road debris are easily removed by simply cleaning the wheels with soap and water.

REAR WHEEL

The outer rear wheels shall be Alcoa hub piloted, heavy duty, 22.50 inch X 9.00 inch aluminum wheels with the Alcoa Dura-Bright® wheel treatment with XBR® technology as an integral part of the wheel. The inner rear wheels shall be Alcoa hub piloted, 22.50 inch X 9.00 inch machine finish aluminum wheels. The hub piloted mounting system shall provide easy installation and shall include two-piece flange nuts.

TIRE CHAINS

Insta-Chains, six (6) strand automatic ice chains shall be installed on the rear axle of the chassis to provide instant traction on ice and snow at speeds below 35 MPH.

TIRE CHAINS ACTIVATION

The tire chain system shall be activated by a locking switch on the dash to deter accidental activation. The light on the switch shall illuminate when the tire chains are engaged. The tire chains shall be interlocked with the transmission and shall engage only if the vehicle is traveling 30 MPH or less. After traveling over 30 MPH, the vehicle must be reduced to a speed below 5 MPH for the tire chains to be engaged or re-engaged.

AUXILIARY LUBRICATION SYSTEM

A Groeneveld (CPL) automatic lubrication system shall be installed on the chassis. The system shall be capable of lubricating up to twenty-six (26) grease points on the chassis. A park brake interlock is incorporated into the ignition system to keep the system from operating while parked. The system shall be mounted on the left hand frame rail.

Coquitlam Fire Rescue

Heavy Rescue

Production Specification

BRAKE SYSTEM

A rapid build-up air brake system shall be provided. The air brakes shall include a two (2) air tank, three (3) reservoir system with a total of 4152 cubic inch of air capacity. A floor mounted treadle valve shall be mounted inside the cab for graduated control of applying and releasing the brakes. An inversion valve shall be installed to provide a service brake application in the unlikely event of primary air supply loss. All air reservoirs provided on the chassis shall be labeled for identification.

The rear axle spring brakes shall automatically apply in any situation when the air pressure falls below 25 PSI and shall include a mechanical means for releasing the spring brakes when necessary. An audible alarm shall designate when the system air pressure is below 60 PSI.

A four (4) sensor, four (4) modulator anti-lock braking system (ABS) shall be installed on the front and rear axles in order to prevent the brakes from locking or skidding while braking during hard stops or on icy or wet surfaces. This in turn shall allow the driver to maintain steering control under heavy braking and in most instances, shorten the braking distance. The electronic monitoring system shall incorporate diagonal circuitry which shall monitor wheel speed during braking through a sensor and tone ring on each wheel. A dash mounted ABS lamp shall be provided to notify the driver of a system malfunction. The ABS system shall automatically disengage the auxiliary braking system device when required. The speedometer screen shall be capable of reporting all active defaults using PID/SID and FMI standards.

Additional safety shall be accommodated through Automatic Traction Control (ATC) which shall be installed on the single rear axle. The ATC system shall apply the ABS when the drive wheels loose traction. The system shall scale the electronic engine throttle back to prevent wheel spin while accelerating on ice or wet surfaces.

A momentary rocker style switch shall be provided and properly labeled "mud/snow". When the switch is pressed once, the system shall allow a momentary wheel slip to obtain traction under extreme mud and snow conditions. During this condition the ATC light and the light on the rocker switch shall blink continuously notifying the driver of activation. Pressing the switch again shall deactivate the mud/snow feature.

The Electronic Stability Control (ESC) unit is a functional extension of the electronic braking system. It is able to detect any skidding of the vehicle about its vertical axis as well as any rollover tendency. The control unit comprises an angular-speed sensor that measures the vehicle's motion about the vertical axis, caused, for instance, by cornering or by skidding on a slippery road surface. An acceleration sensor measures the vehicle's lateral acceleration. The Controller Area Network (CAN) bus provides information on the steering angle. On the basis of lateral acceleration and steering angle, an integrated microcontroller calculates a theoretical angular speed for the stable vehicle condition.

FRONT BRAKES

The front brakes shall be Meritor EX225 Disc Plus disc brakes with 17.00 inch vented rotors.

REAR BRAKES

The rear brakes shall be Meritor 16.50 inch X 7.00 inch S-cam drum type. The brakes shall feature a cast iron shoe.

PARK BRAKE

Upon application of the push-pull valve in the cab, the rear brakes will engage via mechanical spring force. This is accomplished by dual chamber rear brakes, satisfying the FMVSS parking brake requirements.

In addition to the mechanical rear brake engagement, the front service brakes will also engage via air pressure, providing additional braking capability.

Coquitlam Fire Rescue

Heavy Rescue

Production Specification

PARK BRAKE CONTROL

A Meritor-Wabco manual hand control push-pull style valve shall operate the parking brake system. The control shall be yellow in color.

The parking brake actuation valve shall be mounted on the left hand dash to the right of the steering column within easy reach of the driver.

REAR BRAKE SLACK ADJUSTERS

Haldex rear brake automatic slack adjusters shall be installed on the axle.

BRAKE STROKE SLACK INDICATORS

Euclid brake stroke slack indicators shall be safety check style indicators and shall be installed on the chassis, rear axle only.

REAR BRAKE DUST SHIELDS

The rear brakes shall be equipped with brake dust shields.

AIR DRYER

The brake system shall include a Wabco System Saver 1200 air dryer with an integral 100 watt heater with a Metri-Pack sealed connector. The air dryer incorporates an internal turbo cutoff valve that closes the path between the air compressor and air dryer purge valve during the compressor "unload" cycle. The turbo cutoff valve allows purging of moisture and contaminants without the loss of turbo boost pressure. The air dryer shall be located on the right hand frame rail forward of the front wheel behind the right hand cab step.

FRONT BRAKE CHAMBERS

The front brakes shall be provided with MGM type 24 long stroke brake chambers.

REAR BRAKE CHAMBERS

The rear axle shall include TSE 30/36 brake chambers which shall convert the energy of compressed air into mechanical force and motion. This shall actuate the brake camshaft, which in turn shall operate the foundational brake mechanism forcing the brake shoes against the brake drum. The TSE Type 36 brake chamber has a 36.00 square inch effective area.

AIR COMPRESSOR

The air compressor provided for the engine shall be a Wabco® SS318 single cylinder pass-through drive type compressor which shall be capable of producing 18.7 CFM at 1200 engine RPMs. The air compressor shall feature a higher delivery efficiency translating to more air delivery per horsepower absorbed. The compressor shall include an aluminum cylinder head which shall improve cooling, reduce weight and decrease carbon formation. Superior piston and bore finishing technology shall reduce oil consumption and significantly increasing the system component life.

AIR GOVERNOR

An air governor shall be provided to control the cut-in and cut-out pressures of the engine mounted air compressor. The governor shall be calibrated to meet FMVSS requirements. The air governor shall be located on the air cleaner bracket on the right frame rail behind the officer step.

Coquitlam Fire Rescue

Heavy Rescue

Production Specification

MOISTURE EJECTORS

Manual pet-cock type drain valves shall be installed on all reservoirs of the air supply system.

AIR SUPPLY LINES

The air system on the chassis shall be plumbed with color coded reinforced nylon tubing air lines. The primary (rear) brake line shall be green, the secondary (front) brake line red, the parking brake line orange and the auxiliary (outlet) will be blue.

Brass compression type fittings shall be used on the nylon tubing. All drop hoses shall include fiber reinforced neoprene covered hoses.

AIR INLET CONNECTION

An air connection for the shoreline air inlet shall be supplied.

AIR INLET LOCATION

The air inlet shall be installed in the left hand side lower front step in the forward position.

PLUMBING AIR INLET CONNECTION

The air inlet connector shall be plumbed to the air system with a check valve to prevent air from escaping through the inlet connector.

AIR INLET/ OUTLET FITTING TYPE

The air connector supplied shall be a 0.25 inch size Tru-Flate Interchange style manual connection which is compatible with Milton 'T' style, Myers 0.25 inch Automotive style and Parker 0.25 inch 10 Series connectors.

AIR TANK SPACERS

There shall be spacers included with the air tank mounting. The spacers shall move the air tanks 1.50 inches inward towards the center of the chassis. This shall provide clearance between the air tanks and the frame for body U-bolt clearance.

REAR AIR TANK MOUNTING

If a combination of wheel base, air tank quantity, or other requirements necessitate the location of one or more air tanks to be mounted rear of the fuel tank, these tank(s) will be mounted perpendicular to frame.

WHEELBASE

The chassis wheelbase shall be 226.50 inches.

REAR OVERHANG

The chassis rear overhang shall be 94.50 inches.

Coquitlam Fire Rescue

Heavy Rescue

Production Specification

FRAME

The frame shall consist of double rails running parallel to each other with cross members forming a ladder style frame. The frame rails shall be formed in the shape of a "C" channel, with the outer rail measuring 10.25 inches high X 3.50 inches deep upper and lower flanges X 0.38 inches thick with an inner channel of 9.44 inches high X 3.13 inches deep and 0.38 inches thick. Each rail shall be constructed of 110,000 psi minimum yield high strength low alloy steel. Each double rail section shall be rated by a Resistance Bending Moment (RBM) minimum of 3,213,100 inch pounds and have a minimum section modulus of 29.21 cubic inches. The frame shall measure 35.00 inches in width.

Proposals calculating the frame strength using the "box method" shall not be considered.

Proposals including heat treated rails shall not be considered. Heat treating frame rails produces rails that are not uniform in their mechanical properties throughout the length of the rail. Rails made of high strength, low alloy steel are already at the required yield strength prior to forming the rail.

A minimum of seven (7) fully gusseted 0.25 inch thick cross members shall be installed. The inclusion of the body mounting, or bumper mounting shall not be considered as a cross member. The cross members shall be attached using zinc coated grade 8 fasteners. The bolt heads shall be flanged type, held in place by distorted thread flanged lock nuts. Each cross member shall be mounted to the frame rails utilizing a minimum of 0.25 inch thick gusset reinforcement plates at all corners balancing the area of force throughout the entire frame.

Any proposals not including additional reinforcement for each cross member shall not be considered.

All relief areas shall be cut in with a minimum 2.00 inch radius at intersection points with the edges ground to a smooth finish to prevent a stress concentration point.

The frame and cross members shall carry a lifetime warranty to the original purchaser. A copy of the frame warranty shall be made available upon request.

Proposals offering warranties for frames not including cross members shall not be considered.

FRAME WARRANTY

The frame and cross members shall carry a limited lifetime warranty to the original purchaser. The warranty shall include conditional items listed in the detailed warranty document which shall be provided upon request.

FRAME CLEAR AREA

The chassis frame shall be left clear of chassis mounted components inside or outside the frame rails within the first 30.00 inches behind the cab to allow space for OEM installed components. Cross members may be installed in the clear area if required for proper frame or driveline configuration.

Coquitlam Fire Rescue

Heavy Rescue

Production Specification

FRAME PAINT

The frame shall be powder coated black prior to any attachment of components.

All powder coatings, primers and paint shall be compatible with all metals, pretreatments and primers used. The cross hatch adhesion test per ASTM D3359 shall not have a fail of more than ten (10) squares. The pencil hardness test per ASTM D3363 shall have a final post-cured pencil hardness of H-2H. The direct impact resistance test per ASTM D2794 shall have an impact resistance of 120.00 inches per pound at 2 mils.

Any proposals offering painted frame with variations from the above process shall not be accepted. The film thickness of vendor supplied parts shall also be sufficient to meet the performance standards as stated above.

The chassis under carriage consisting of frame, axles, driveline running gear, air tanks and other chassis mounted components shall be painted the primary/lower cab color. Paint shall be applied prior to airline and electrical wiring installation.

FRONT BUMPER

A one piece, two (2) rib wrap-around style, polished stainless steel front bumper shall be provided. The material shall be 10 gauge 304 stainless steel, 12" high and 104.50 inches wide.

FRONT BUMPER EXTENSION LENGTH

The front bumper shall be extended approximately 18.00 inches ahead of the cab.

FRONT BUMPER EXTENSION FRAME WIDTH

The front bumper extension frame shall feature an overall width of 48.25 inches.

FRONT BUMPER WINCH

The front bumper shall include a Ramsey Patriot 15000 12 volt electric winch with 15,000 pound rated line pull installed in the center of the front bumper. The winch shall be equipped with 90.00 feet of 0.44 inch cable, clevis hook and a 4-way roller fairlead. The winch shall be operated through a 25.00 foot pendant with a hand held control. The winch shall include a three stage planetary gear system with automatic load holding brake. It shall feature an easy to use spring loaded clutch.

MECHANICAL SIREN

The front bumper shall include an electro mechanical Federal Q2B™ siren, which shall be streamlined, chrome-plated and shall produce 123 decibels of sound at 10.00 feet. The Q2B™ siren produces a distinctive warning sound that is recognizable at long distances. A unique clutch design provides a longer coast down sound while reducing the amp draw to 100 amps. The siren shall measure 10.50 inches wide X 10.00 inches high X 14.00 inches deep.

MECHANICAL SIREN LOCATION

The siren shall be recess mounted on the driver side of the front fascia of the bumper, in the outboard position.

AIR HORN

The front bumper shall include two (2) Hadley brand E-Tone air horns which shall measure 21.00 inches long with a 6.00 inch round flare. The air horns shall be trumpet style with a chrome finish on the exterior and a painted finish deep inside the trumpet.

Coquitlam Fire Rescue

Heavy Rescue

Production Specification

AIR HORN LOCATION

The air horns shall be recess mounted in the front bumper face, one (1) on the right side of the bumper in the inboard position relative to the right hand frame rail and one (1) on the left side of the bumper in the inboard position relative to the left hand frame rail.

AIR HORN RESERVOIR

One (1) air reservoir, with a 2084 cubic inch capacity, shall be installed on the chassis to act as a supply tank for operating air horns. The reservoir shall be isolated with a 90 PSI pressure protection valve on the reservoir supply side to prevent depletion of the air to the air brake system.

ELECTRONIC SIREN SPEAKER

The bumper shall include one (1) Federal Signal model BP200-EF, 200 watt speaker which shall be recess mounted within the bumper fascia. The speaker shall measure 5.50 inches tall X 7.70 inches wide X 7.80 inches deep. The speaker shall include a Federal Signal "Electric F" style grille which shall measure 6.61 inches tall X 6.78 inches wide.

ELECTRONIC SIREN SPEAKER LOCATION

The electronic siren speaker shall be located on the front bumper face on the right side outboard of the frame rail in the far outboard position.

FRONT BUMPER TOW EYES

The bumper shall include two (2) painted tow eyes which shall be installed below the front bumper. The tow eyes shall be fabricated from 0.75 inch thick #1020 ASTM-36 hot rolled steel. The inside diameter of the eye shall be 2.00 inches and include a chamfered edge. The tow eyes shall be painted to match the frame.

CAB HEIGHT ADJUSTMENT

The cab shall include 0.75 inch thick shims raising the cab to provide additional clearance under the cab.

Coquitlam Fire Rescue

Heavy Rescue

Production Specification

CAB TILT SYSTEM

The entire cab shall be capable of tilting approximately 45-degrees to allow for easy maintenance of the engine and transmission. The cab tilt pump assembly shall be located on the right side of the chassis above the battery box.

The electric-over-hydraulic lift system shall include an ignition interlock and red cab lock down indicator lamp on the tilt control which shall illuminate when holding the "Down" button to indicate safe road operation.

It shall be necessary to activate the master battery switch and set the parking brake in order to tilt the cab. As a third precaution the ignition switch must be turned off to complete the cab tilt interlock safety circuit.

Two (2) spring-loaded hydraulic hold down hooks located outboard of the frame shall be installed to hold the cab securely to the frame. Once the hold-down hooks are set in place, it shall take the application of pressure from the hydraulic cab tilt lift pump to release the hooks.

Two (2) cab tilt heavy duty capacity cylinders shall be provided with velocity fuses in each cylinder port. The cab tilt pivots shall be a 1.90 inch ball pivot and be anchored to frame brackets with 1.25 inch diameter studs.

A steel safety channel assembly shall be installed on the right side cab lift cylinder to prevent accidental cab lowering. The safety channel assembly shall fall over the lift cylinder when the cab is in the fully tilted position. A cable release system shall also be provided to retract the safety channel assembly from the lift cylinder to allow the lowering of the cab. The release system cable shall be extended 5.00 feet.

CAB TILT AUXILIARY PUMP

A manual cab tilt pump module shall be attached to the cab tilt pump housing.

CAB TILT ALARM

A Preco Matic model 1059 audible alarm shall be installed and shall automatically activate when the cab tilt is actuated acting as a notification and warning.

CAB TILT CONTROL RECEPTACLE

A six (6) pin Deutsch receptacle that includes a cap shall be installed in the front bumper tail on the right hand side to provide a place to plug in the cab tilt remote control pendant.

The remote control pendant shall include 20.00 feet of cable with a mating Deutsch connector. The remote control pendant shall be shipped loose with the chassis.

CAB WINDSHIELD

The cab windshield shall have a surface area of 2969.88 square inches and be of a two (2) piece wraparound design for maximum visibility.

The glass utilized for the windshield shall include standard automotive tint. The left and right windshield shall be fully interchangeable thereby minimizing stocking and replacement costs.

Each windshield shall be installed using black self locking window rubber.

Coquitlam Fire Rescue

Heavy Rescue

Production Specification

GLASS FRONT DOOR

The front cab doors shall include a window which is 27.00 inches in width X 26.00 inches in height. These windows shall have the capability to roll down completely into the door housing. This shall be accomplished manually utilizing a crank style handle on the inside of the door. A reinforced window regulator assembly shall be provided for severe duty use.

There shall be an irregular shaped fixed window which shall measure 2.50 inches wide at the top, 8.00 inches wide at the bottom X 26.00 inches in height, more commonly known as "cozy glass" ahead of the front door roll down windows.

The windows shall be mounted within the frame of the front doors trimmed with a black anodized ring on the exterior.

GLASS TINT FRONT DOOR

The windows located in the left and right front doors shall include a dark gray automotive tint which shall allow forty-five percent (45%) light transmittance. The dark tint shall aid in cab cooling and help protect passengers from radiant solar energy.

GLASS REAR DOOR RH

The rear right hand side door shall include a window which is 27.00 inches in width X 26.00 inches in height. This window shall roll up and down manually utilizing a crank style handle on the inside of the door. A reinforced window regulator assembly shall be provided for severe duty use.

GLASS TINT REAR DOOR RIGHT HAND

The window located in the right hand side rear window shall include a dark gray automotive tint which shall allow forty-five percent (45%) light transmittance. The dark tint shall aid in cab cooling and help protect passengers from radiant solar energy.

GLASS REAR DOOR LH

The rear left hand side door shall include a window which is 27.00 inches in width X 26.00 inches in height. This window shall roll up and down manually utilizing a crank style handle on the inside of the door. A reinforced window regulator assembly shall be provided for severe duty use.

GLASS TINT REAR DOOR LEFT HAND

The window located in the left hand side rear door shall include a dark gray automotive tint which shall allow forty-five percent (45%) light transmittance. The dark tint shall aid in cab cooling and help protect passengers from radiant solar energy.

GLASS SIDE MID LH

The cab shall include a window on the left side behind the front door and ahead of the crew door and above the wheel well which shall measure 16.00 inches wide X 26.00 inches high. This window shall be fixed within this space and shall be rectangular in shape. The window shall be mounted using self locking window rubber. The glass utilized for this window shall include a green automotive tint unless otherwise noted.

GLASS TINT SIDE MID LEFT HAND

The window located on the left hand side of the cab between the front and rear doors shall include a dark gray automotive tint which shall allow forty-five percent (45%) light transmittance. The dark tint shall aid in cab cooling and help protect passengers from radiant solar energy.

Coquitlam Fire Rescue

Heavy Rescue

Production Specification

GLASS UPPER SIDE FRONT

The raised roof on the left and right sides of the cab shall include a triangular shaped window which shall be 14.00 inches wide X 14.00 inches high. These windows shall be fixed within this space. These windows shall be mounted to the cab using black self-locking window rubber.

GLASS TINT UPPER SIDE FRONT

The windows located in the upper section on the left and right side towards the front of the cab shall include a dark gray automotive tint which shall allow forty-five percent (45%) light transmittance. The dark tint shall aid in cab cooling and help protect passengers from radiant solar energy.

GLASS UPPER SIDE MID

The middle section of the raised roof on the left and right sides of the cab shall include a window which shall measure 16.00 inches wide X 14.00 inches high. These windows shall be fixed within this space. These windows shall be mounted using black self-locking window rubber.

GLASS TINT UPPER SIDE MID

The windows located in the upper section on each side in the middle of the cab shall include a dark gray automotive tint which shall allow forty-five percent (45%) light transmittance. The dark tint shall aid in cab cooling and help protect passengers from radiant solar energy.

GLASS UPPER SIDE REAR DOOR

Windows shall be provided in the upper portion of each rear door of the raised roof cab. Each window shall measure 27.00 inches wide X 14.00 inches high and be installed above the lower door window. The windows shall be rectangular in shape and fixed within this space. The windows shall be mounted using black self-locking window rubber.

GLASS TINT UPPER SIDE REAR DOOR

The window located in the upper section on the crew doors of the cab shall include a dark gray automotive tint which shall allow forty-five percent (45%) light transmittance. The dark tint shall aid in cab cooling and help protect passengers from radiant solar energy.

CLIMATE CONTROL

The cab shall be equipped with a ceiling mounted combination defrost / heating and air-conditioning system mounted above the engine tunnel in a central location.

The system shall offer sixteen (16) adjustable louvers. Six (6) of the louvers shall face forward towards the windshield, offering 45,000 BTU of heat at 320 CFM for defrosting. The system shall include six (6) rearward facing louvers to direct air for the crew area and four (4) for driver and officer comfort. The HVAC system shall be designed to produce 60,000 BTU of heat and 32,000 BTU of cooling. The HVAC cover shall be made of aluminum which shall be coated with a customer specified interior paint, or protective coating.

All defrost/heating systems shall be plumbed with one (1) seasonal shut-off valve at the front corner on the right side of the cab.

The air conditioner lines shall be a mixture of custom bent zinc coated steel fittings and Aero-quip GH 134 flexible hose with Aero-Quip EZ-Clip fittings.

Coquitlam Fire Rescue

Heavy Rescue

Production Specification

CLIMATE CONTROL DRAIN

The climate control system shall include a venturi pump for water management. The venturi pump drain shall remove condensation from the air conditioning system.

CLIMATE CONTROL ACTIVATION

The heating, defrosting and air conditioning controls shall be located on the Vista display and control screen.

HVAC OVERHEAD COVER PAINT

The overhead HVAC cover shall be painted with a Zolatone #20-71 onyx black texture finish.

HEATER HOSE INSULATION

The heater hoses leading from the engine to the cab shall include a foam insulation wrap which runs the length of the hose improving heating in extreme cold climates. The heater hoses which shall be routed inside the cab shall not be insulated.

A/C CONDENSER LOCATION

A roof mounted A/C condenser shall be installed centered on the cab forward of the raised roof against the slope rise.

A/C COMPRESSOR

The air-conditioning compressor shall be a belt driven, engine mounted, open type compressor that shall be capable of producing a minimum of 32,000 BTU at 1500 engine RPMs. The compressor shall utilize R-134A refrigerant and PAG oil.

CAB CIRCULATION FANS FRONT

The cab shall include two (2) all metal 6.00 inch air circulation fans installed in the outer front cab corners. Each fan shall be controlled by an individual rocker switch on the dash. The fans can be used to help defog the windshield or to increase air circulation for passenger comfort.

CAB CIRCULATION FANS MID

The cab shall be provided with two (2) individually switched all metal construction 6.00 inch fans. The fans shall be installed in the crew area just behind the front doors in the inboard positions. The multi purpose fans can be used for air circulation or to help defog windows.

CAB CIRCULATION FANS REAR

The cab shall include two (2) all metal construction 6.00 inch fans which shall be installed in the upper rear cab corners as far outboard as possible. There shall be an individual rocker switch for each fan installed behind the rear doors, the rocker switch shall have three (3) positions, off, low and high. The multi purpose fans can be used to increase air circulation or help defog windows.

CAB INSULATION

The cab ceiling and walls shall include 1.00 inch thick foam insulation. The insulation shall act as a barrier absorbing noise as well as assisting in sustaining the desired climate within the cab interior.

Coquitlam Fire Rescue

Heavy Rescue

Production Specification

UNDER CAB INSULATION

The underside of the cab tunnel surrounding the engine and the underside of the entire cab floor shall be lined with multi-layer insulation, engineered for application inside diesel engine compartments.

The insulation shall act as a noise barrier, absorbing noise thus keeping the decibel level in the cab well within NFPA recommendations. As an additional benefit, the insulation shall assist in sustaining the desired temperature within the cab interior.

The engine tunnel insulation shall measure approximately 0.75 inch thick including a vertically lapped polyester fiber layer, a 1.0 lb/ft² PVC barrier layer, an open cell foam layer, and a moisture and heat reflective foil facing reinforced with a woven fiberglass layer. The foil surface acts as protection against moisture and other contaminants. The insulation shall meet or exceed FMVSS 302 flammability test.

The cab floor insulation shall measure 0.56 inch thick including a 1.0#/sf PVC barrier and a moisture and heat reflective foil facing, reinforced with fiberglass strands. The foil surface acts as protection against moisture and other contaminants. The insulation shall meet or exceed MVSS 302 flammability test.

The insulation shall be cut precisely to fit each section and sealed for additional heat and sound deflection. The insulation shall be held in place by 3 mils of acrylic pressure sensitive adhesive and aluminum pins with hard hat, hold in place fastening heads. In addition, the insulation on the underside of the cab floor shall have an expanded metal overlay to assist in retaining the insulation tight against the cab.

INTERIOR TRIM FLOOR

The floor of the cab shall be covered with a multi-layer mat consisting of 0.25 inch thick sound absorbing closed cell foam with a 0.06 inch thick non-slip vinyl surface with a pebble grain finish. The covering shall be held in place by a pressure sensitive adhesive and aluminum trim molding. All exposed seams shall be sealed with silicone caulk matching the color of the floor mat to reduce the chance of moisture and debris retention.

The floor shall have an overlay of 3003-H22 aluminum embossed tread plate which is 0.08 inches thick. The tread plate shall be held down with screws and aluminum trim molding.

INTERIOR TRIM VINYL

The cab interior shall include trim on the front ceiling, rear crew ceiling, and the cab walls. It shall be easily removable to assist in maintenance. The trim shall be constructed of insulated vinyl over a hard board backing.

REAR WALL INTERIOR TRIM

The rear wall of the cab shall be trimmed with vinyl.

HEADER TRIM

The cab interior shall feature header trim over the driver and officer dash constructed of 5052-H32 Marine Grade, 0.13 inch thick aluminum.

TRIM CENTER DASH

The main center dash area shall be constructed of 5052-H32 Marine Grade, 0.13 inch thick aluminum plate. There shall be four (4) holes located on the top of the dash near each outer edge of the electrical access cover for ventilation. The dash shall include cup holders and storage bins.

Coquitlam Fire Rescue

Heavy Rescue

Production Specification

TRIM LH DASH

The left hand dash shall be constructed of 5052-H32 Marine Grade, 0.13 inch thick aluminum plate for a perfect fit around the instrument panel and the lower control panels to the left and right of the steering column.

TRIM RH DASH

The right hand dash shall be constructed of 5052-H32 Marine Grade, 0.13 of an inch thick aluminum plate and shall include a glove compartment with a hinged door and a Mobile Data Terminal (MDT) provision. The glove compartment size will measure 14.00 inches wide X 6.38 inches high X 5.88 inches deep. The MDT provision shall be provided above the glove compartment.

ENGINE TUNNEL TRIM

The cab engine tunnel shall be covered with a multi-layer mat consisting of 0.25 inch closed cell foam with a 0.06 inch thick non-slip vinyl surface with a pebble grain finish. The mat shall be held in place by pressure sensitive adhesive. The engine tunnel mat shall be trimmed with anodized aluminum stair nosing trim for an aesthetically pleasing appearance.

POWER POINT DASH MOUNT

The cab shall include two (2) 12 volt cigarette lighter type receptacles in the cab dash to provide a power source for 12 volt electrical equipment. One (1) receptacle shall be wired battery direct and one (1) receptacle shall be wired live with the battery master switch.

STEP TRIM

Each cab entry door shall include a three step entry. The first step closest to the ground shall be constructed of 14 gauge 304 stainless steel with indented perforations. The perforations shall allow water and other debris to flow through rather than becoming trapped within the stepping surface. The stainless steel material shall have a number 7 mirror finish. The lower step shall be mounted to a frame which is integral with the construction of the cab for rigidity and strength. The middle step shall be integral with the cab construction and shall be trimmed in 0.08 inch thick 3003-H22 embossed aluminum tread plate.

STEP TRIM KICKPLATE

The cab steps shall include a kick plate in the rise of each step. The risers shall be trimmed in 3003-H22 bright aluminum tread-plate which is 0.07 inch thick.

UNDER CAB ACCESS DOOR

The cab shall include an aluminum access door in the left crew step riser painted to match the cab interior paint with a push and turn latch. The under cab access door shall provide access to the diesel exhaust fluid fill.

INTERIOR DOOR TRIM

The interior trim on the doors of the cab shall consist of an aluminum panel constructed of Marine Grade 5052-H32 0.13 of an inch thick aluminum plate. The door panels shall include a painted finish.

DOOR TRIM KICKPLATE

The inner door panels shall include an aluminum tread kick plate which shall be fastened to the lower portion of the door panels.

Coquitlam Fire Rescue

Heavy Rescue

Production Specification

DOOR TRIM CUSTOMER NAMEPLATE

The interior door trim on the front doors shall include a customer nameplate which states the vehicle was custom built for their Department.

CAB DOOR TRIM REFLECTIVE

The interior of each door shall include high visibility reflective tape. A white reflective tape 1.00 inch in width shall be provided vertically along the rear outer edge of the door. The lowest portion of each door skin shall include a reflective tape chevron with red and white stripes and a Spartan logo. The chevron tape shall measure 6.00 inches in height.

INTERIOR GRAB HANDLE "A" PILLAR

There shall be two (2) rubber covered 11.00 inch grab handles installed inside the cab, one on each "A" post at the left and right door openings. The left handle shall be located 7.88 inches above the bottom of the door window opening and the right handle shall be located 2.88 inches above the bottom of the door window opening. The handles shall assist personnel in entering and exiting the cab.

INTERIOR GRAB HANDLE FRONT DOOR

Each front door shall include one (1) ergonomically contoured 9.00 inch cast aluminum handle mounted horizontally on the interior door panels. The handles shall feature a textured black Line-X® finish to assist personnel entering and exiting the cab.

INTERIOR GRAB HANDLE REAR DOOR

A black powder coated cast aluminum assist handle shall be provided on the inside of each rear crew door. A 30.00 inch long handle shall extend horizontally the width of the window just above the window sill. The handle shall assist personnel in exiting and entering the cab.

INTERIOR TRIM VINYL COLOR

The cab interior vinyl trim surfaces shall be gray in color.

INTERIOR TRIM SUNVISOR

The header shall include two (2) sun visors, one each side forward of the driver and officer seating positions above the windshield. Each sun visor shall be constructed of Masonite and covered with padded vinyl trim.

INTERIOR FLOOR MAT COLOR

The cab interior floor mat shall be gray in color.

CAB PAINT INTERIOR DOOR TRIM

The inner door panel surfaces shall be painted with Zolatone #20-71 onyx black texture finish.

HEADER TRIM INTERIOR PAINT

The metal surfaces in the header area shall be coated with Zolatone #20-71 onyx black texture finish.

Coquitlam Fire Rescue

Heavy Rescue

Production Specification

TRIM CENTER DASH INTERIOR PAINT

The entire center dash shall be coated with Zolatone #20-71 onyx black texture finish. Any accessory pods attached to the dash shall also be painted this color.

TRIM LEFT HAND DASH INTERIOR PAINT

The left hand dash shall be painted with Zolatone #20-71 onyx black texture finish.

TRIM RIGHT HAND DASH INTERIOR PAINT

The right hand dash shall be painted with Zolatone #20-71 onyx black texture finish.

DASH PANEL GROUP

The main center dash area shall include three (3) removable panels located one (1) to the right of the driver position, one (1) in the center of the dash and one (1) to the left of the officer position. The center panel shall be within comfortable reach of both the driver and officer.

SWITCHES CENTER PANEL

The center dash panel shall include twelve (12) rocker switch positions in a six (6) over six (6) switch configuration in the left portion of the panel.

A rocker switch with a blank legend installed directly above shall be provided for any position without a switch and legend designated by a specific option. The non-specified switches shall be two-position, black switches with a green indicator light. Each blank switch legend can be custom engraved by the body manufacturer. All switch legends shall have backlighting provided.

SWITCHES LEFT PANEL

The left dash panel shall include four (4) switches. There shall be three (3) across the top of the panel with one (1) below. Two (2) of the top row of switches shall be rocker type and the left one (1) shall be the windshield wiper/washer control switch. The lower switch shall be a rocker type switch.

A rocker switch with a blank legend installed directly above shall be provided for any position not designated by a specific option. The non-designated switches shall be two-position, black switches with a green indicator light. Each blank switch legend can be custom engraved by the body manufacturer. All switch legends shall have backlighting provided.

SWITCHES RIGHT PANEL

The right dash panel shall include three (3) rocker switch positions in the upper right hand portion of the panel.

A rocker switch with a blank legend installed directly above shall be provided for any position without a switch and legend designated by a specific option. The non-specified switches shall be two-position, black switches with a green indicator light. Each blank switch legend can be custom engraved by the body manufacturer. All switch legends shall have backlighting provided.

Coquitlam Fire Rescue

Heavy Rescue

Production Specification

SEAT BELT WARNING

A Weldon seat belt warning system, integrated with the Vehicle Data Recorder system, shall be installed for each seat within the cab. The system shall provide a visual warning indicator in the Vista display and control screen(s), an indicator light in the instrument panel, and an audible alarm.

The warning system shall activate when any seat is occupied with a minimum of 60 pounds, the corresponding seat belt remains unfastened, and the park brake is released. The warning system shall also activate when any seat is occupied, the corresponding seat belt was fastened in an incorrect sequence, and the park brake is released. Once activated, the visual indicators and audible alarm shall remain active until all occupied seats have the seat belts fastened.

SEAT MATERIAL

The seats shall be covered with Turnout Tuff™ rugged material. This material shall be semi-resistant to UV rays and from being saturated or contaminated by fluids.

SEAT COLOR

All seats supplied with the chassis shall be gray in color. All seats shall include red seat belts.

SEAT BACK LOGO

The seat backs shall include the logo for the OEM body manufacturer. The logo shall be centered on the standard headrest of the seat back and on the left side of a split headrest.

SEAT DRIVER

The driver's seat shall be a Seats Inc. 911 Battalion series. The seat shall feature a tapered and padded seat, cushion. The seat shall feature electric six-way adjustable positioning. The six positions shall include up and down, fore and aft with 6.50 inches of travel and bottom cushion height and rake. The controls shall be located centered under the front of the seat.

The seat shall feature an all belts to seat (ABTS) style of safety restraint. The ABTS feature shall include a three-point shoulder harness with the lap belt, automatic retractor and buckle as an integral part of the seat assembly.

The minimum vertical dimension from the seat H-point to the ceiling for this belted seating position shall be 35.00 inches measured with the seat height adjusted to the lowest position of travel.

This model of seat shall have successfully completed the static load tests set forth by FMVSS 207/210. This testing shall include a simultaneous forward load of 3000 pounds each on the lap and shoulder belts and twenty (20) times the weight through the center of gravity. This model of seat installed in the cab model, as specified, shall have successfully completed the dynamic sled testing using FMVSS 208 as a guide with the following accommodations. In order to reflect the larger size outfitted firefighters, the test dummy used shall be a 95th percentile hybrid III male weighing 225 pounds rather than the 50th percentile male dummy weighing 165 pounds as referenced in FMVSS 208.

The materials used in construction of the seat shall also have successfully completed testing with regard to the flammability of materials used in the occupant compartments of motor vehicles as outlined in FMVSS 302, of which dictates the allowable burning rate of materials in the occupant compartments of motor vehicles.

SEAT BACK DRIVER

The driver's seat shall include a standard seat back incorporating the all belts to seat feature (ABTS). The seat back shall feature a contoured, adjustable head rest.

Coquitlam Fire Rescue

Heavy Rescue

Production Specification

SEAT MOUNTING DRIVER

The driver's seat shall be installed in an ergonomic position in relation to the cab dash.

SEAT OFFICER

The officer's seat shall be a Seats Inc. 911 Battalion series. The seat shall feature a tapered and padded seat, cushion. The seat shall feature electric six-way adjustable positioning. The six (6) positions shall include up and down and fore and aft. The control shall be located centered under the front of the seat.

The seat shall feature an all belts to seat (ABTS) style of safety restraint. The ABTS feature shall include a three-point shoulder harness with the lap belt, automatic retractor and buckle as an integral part of the seat assembly.

The minimum vertical dimension from the seat H-point to the ceiling for this belted seating position shall be 35.00 inches measured with the seat height adjusted to the lowest position of travel.

This model of seat shall have successfully completed the static load tests by FMVSS 207/210. This testing shall include a simultaneous forward load of 3000 pounds each on the lap and shoulder belts and twenty (20) times the weight through the center of gravity. This model of seat installed in the cab model, as specified, shall have successfully completed the dynamic sled testing using FMVSS 208 as a guide with the following accommodations. In order to reflect the larger size outfitted firefighters, the test dummy used shall be a 95th percentile hybrid III male weighing 225 pounds rather than the 50th percentile male dummy weighing 165 pounds as referenced in FMVSS 208. The model of seats shall also have successfully completed the flammability of materials used in the occupant compartments of motor vehicles as outlined in FMVSS 302, of which decides the burning rate of materials in the occupant compartments of motor vehicles.

SEAT BACK OFFICER

The officer's seat shall include a standard seat back incorporating the all belts to seat feature (ABTS). The seat back shall feature a contoured, adjustable head rest.

SEAT MOUNTING OFFICER

The officer's seat shall be installed in an ergonomic position in relation to the cab dash.

POWER SEAT WIRING

The power seat or seats installed in the cab shall be wired directly to battery power.

SEAT REAR FACING OUTER LOCATION

The crew area shall include one (1) rear facing crew seat located directly behind the left hand front seat.

Coquitlam Fire Rescue

Heavy Rescue

Production Specification

SEAT CREW REAR FACING OUTER

The crew area shall include a seat in the rear facing outboard position which shall be a Seats Inc. 911 ABTS Battalion series. The seat shall feature a tapered and padded seat, and cushion. The seat shall be mounted in a fixed position.

The seat shall feature an all belts to seat (ABTS) style of safety restraint. The ABTS feature shall include a three-point shoulder harness with the lap belt and automatic retractor as an integral part of the seat assembly. The buckle portion of the seat belt shall extend from the seat base towards the driver position within easy reach of the occupant.

The minimum vertical dimension from the seat H-point to the ceiling for each belted seating position shall be 35.00 inches.

This model of seat shall have successfully completed the static load tests by FMVSS 207/210. This testing shall include a simultaneous forward load of 3000 pounds each on the lap and shoulder belts and twenty (20) times the weight through the center of gravity. This model of seat installed in the cab model, as specified, shall have successfully completed the dynamic sled testing using FMVSS 208 as a guide with the following accommodations. In order to reflect the larger size outfitted firefighters, the test dummy used shall be a 95th percentile hybrid III male weighing 225 pounds rather than the 50th percentile male dummy weighing 165 pounds as referenced in FMVSS 208. The model of seats shall also have successfully completed the flammability of materials used in the occupant compartments of motor vehicles as outlined in FMVSS 302, of which decides the burning rate of materials in the occupant compartments of motor vehicles.

SEAT BACK REAR FACING OUTER

The rear facing outboard seat back shall include a Ziamatic brand Rol-Loc® mechanical self contained breathing apparatus (SCBA) bracket. The Positive Locking Mechanical walk away bracket shall meet NFPA 1901-03 9G dynamic requirements for cylinder restraint systems for use in crew compartments of fire truck cabs. The bracket shall be third Party tested to ten (10) times the force of gravity.

The bracket shall secure a self-contained breathing apparatus with all sizes of cylinders. The bracket shall include four (4) PVC coated clamping arms which securely lock the SCBA in place without damaging the cylinder wall. The bracket shall also include a pull release strap with a "T" handle which activates the lever on the bracket saving the occupant from reaching behind the SCBA in order to release the bracket. The handle shall be located on the front of the seat in the center.

The basic bracket and clamp arms shall be made of strong, yet light-weight, aluminum alloys. Hex arms and operating levers shall be plated steel to withstand years of constant use. The bracket shall allow donning of the SCBA in a fast and easy manner.

The seat back shall include a removable padded cover which shall be provided over the SCBA cavity.

SEAT MOUNTING REAR FACING OUTER

The rear facing outer seat shall be mounted facing the rear of the cab.

SEAT BELT ORIENTATION CREW

The crew position seat belts shall follow the standard orientation which extends from the outboard shoulder extending to the inboard hip.

SEAT FORWARD FACING OUTER LOCATION

The crew area shall include two (2) forward facing outboard seats, which include one (1) located next to the outer wall of the cab on the left side of the cab and one (1) located next to the outer wall on the right side of the cab.

Coquitlam Fire Rescue

Heavy Rescue

Production Specification

SEAT CREW FORWARD FACING OUTER

The crew area shall include a seat in the forward facing outer position which shall be a Seats Inc. 911 Battalion series. The seat shall feature a tapered and padded seat, and cushion. The seat and cushion shall be hinged and compact in design for additional room and shall remain in the stored position until occupied.

The seat shall feature an all belts to seat (ABTS) style of safety restraint. The ABTS feature shall include a three-point shoulder harness with the lap belt and automatic retractor as an integral part of the seat assembly. The buckle portion of the seat belt shall extend from the seat base towards the driver position within easy reach of the occupant.

The minimum vertical dimension from the seat H-point to the ceiling for each belted seating position shall be 35.00 inches.

This model of seat shall have successfully completed the static load tests by FMVSS 207/210. This testing shall include a simultaneous forward load of 3000 pounds each on the lap and shoulder belts and twenty (20) times the weight through the center of gravity. This model of seat installed in the cab model, as specified, shall have successfully completed the dynamic sled testing using FMVSS 208 as a guide with the following accommodations. In order to reflect the larger size outfitted firefighters, the test dummy used shall be a 95th percentile hybrid III male weighing 225 pounds rather than the 50th percentile male dummy weighing 165 pounds as referenced in FMVSS 208. The model of seats shall also have successfully completed the flammability of materials used in the occupant compartments of motor vehicles as outlined in FMVSS 302, of which decides the burning rate of materials in the occupant compartments of motor vehicles.

SEAT BACK FORWARD FACING OUTER

The seat back(s) in the forward facing outboard position shall be comprised of a standard seat back. The seat back shall feature an all belts to seat (ABTS) style safety restraint. The ABTS feature shall include a red, three-point shoulder harness with the lap belt and automatic retractor as an integral part of the seat assembly. The buckle portion of the seat belt shall extend from the seat base towards the driver position within easy reach of the occupant. The seat back shall feature a contoured, adjustable head rest.

SEAT MOUNTING FORWARD FACING OUTER

The forward facing outer seat shall be mounted in the furthest outboard position facing the front of the cab.

SEAT FORWARD FACING CENTER LOCATION

The crew area shall include one (1) forward facing center crew seat located directly behind the engine tunnel in the center of the cab.

Coquitlam Fire Rescue

Heavy Rescue

Production Specification

SEAT CREW FORWARD FACING CENTER

The crew area shall include a seat in the forward facing center position which shall be a Seats Inc. 911 Battalion series. The seat shall feature a tapered and padded seat, and cushion. The seat and cushion shall be hinged and compact in design for additional room and shall remain in the stored position until occupied.

The seat shall feature an all belts to seat (ABTS) style of safety restraint. The ABTS feature shall include a three-point shoulder harness with the lap belt and automatic retractor as an integral part of the seat assembly. The buckle portion of the seat belt shall extend from the seat base towards the driver position within easy reach of the occupant.

The minimum vertical dimension from the seat H-point to the ceiling for each belted seating position shall be 35.00 inches.

This model of seat shall have successfully completed the static load tests by FMVSS 207/210. This testing shall include a simultaneous forward load of 3000 pounds each on the lap and shoulder belts and twenty (20) times the weight through the center of gravity. This model of seat installed in the cab model, as specified, shall have successfully completed the dynamic sled testing using FMVSS 208 as a guide with the following accommodations. In order to reflect the larger size outfitted firefighters, the test dummy used shall be a 95th percentile hybrid III male weighing 225 pounds rather than the 50th percentile male dummy weighing 165 pounds as referenced in FMVSS 208. The model of seats shall also have successfully completed the flammability of materials used in the occupant compartments of motor vehicles as outlined in FMVSS 302, of which decides the burning rate of materials in the occupant compartments of motor vehicles.

SEAT BACK FORWARD FACING CENTER

The forward facing center seat backs shall include a Ziamatic brand Rol-Loc® mechanical self contained breathing apparatus (SCBA) bracket. The Positive Locking Mechanical walk away bracket shall meet NFPA 1901-03 9G dynamic requirements for cylinder restraint systems for use in crew compartments of fire truck cabs. The bracket shall be third Party tested to ten (10) times the force of gravity.

The bracket shall secure a self-contained breathing apparatus with all sizes of cylinders. The bracket shall include four (4) PVC coated clamping arms which securely lock the SCBA in place without damaging the cylinder wall. The bracket shall also include a pull release strap with a "T" handle which activates the lever on the bracket saving the occupant from reaching behind the SCBA in order to release the bracket. The handle shall be located on the front of the seat in the center.

The basic bracket and clamp arms shall be made of strong, yet light-weight, aluminum alloys. Hex arms and operating levers shall be plated steel to withstand years of constant use. The bracket shall allow donning of the SCBA in a fast and easy manner.

The seat back shall include a removable padded cover which shall be provided over the SCBA cavity.

SEAT MOUNTING FORWARD FACING CENTER

The forward facing center seats shall be installed facing the front of the cab.

SEAT FRAME FORWARD FACING

The forward facing center seating positions shall include an enclosed style seat frame located and installed at the rear wall. The seat frame shall measure 62.38 inches wide X 8.63 inches high X 22.00 inches deep. The seat frame shall be constructed of Marine Grade 5052-H32 0.19 inch thick aluminum plate. The seat box shall be painted with the same color as the remaining interior.

Coquitlam Fire Rescue

Heavy Rescue

Production Specification

SEAT FRAME FORWARD FACING STORAGE ACCESS

There shall be two (2) access points to the storage area one (1) each side of the seat frame. Each access point shall be covered by a hinged door which measures 15.00 inches wide X 6.88 inches high to allow access for storage in the seat box.

CAB FRONT UNDERSEAT STORAGE ACCESS

The left and right under seat storage areas shall have a solid aluminum hinged door with non-locking latch.

SEAT COMPARTMENT DOOR FINISH

All underseat storage compartment access doors shall have a Zolatone #20-71 onyx black texture finish.

WINDSHIELD WIPER SYSTEM

The cab shall include a dual arm wiper system which shall clear the windshield of water, ice and debris. There shall be two (2) windshield wipers which shall be affixed to a radial wet arm. The system shall include a single motor which shall initiate the arm in which both the left hand and right hand windshield wipers are attached, initiating a back and forth motion for each wiper. The wiper motor shall be activated by an intermittent wiper control located within easy reach of the driver's position.

ELECTRONIC WINDSHIELD FLUID LEVEL INDICATOR

The windshield washer fluid level shall be monitored electronically. When the washer fluid level becomes low the yellow "Check Message Center" indicator light on the instrument panel shall illuminate and the message center in the dual air pressure gauge shall display a "Check Washer Fluid Level" message.

CAB DOOR HARDWARE

The cab entry doors shall be equipped with exterior pull handles, suitable for use while wearing firefighter gloves. The handles shall be made of aluminum with a chrome plated finish.

The interior exit door handles shall be flush paddle type with a black finish, which are incorporated into the upper door panel.

All cab entry doors shall include locks which are keyed alike. The door locks shall be designed to prevent accidental lockout.

The exterior pull handles shall include a scuff plate behind the handle constructed of polished stainless steel to help protect the cab finish.

Coquitlam Fire Rescue

Heavy Rescue

Production Specification

DOOR LOCKS

The doors shall include a Controller Area Network (CAN) based electronic door lock system which shall include two (2) external keypads, one (1) located on the left side next to the front grab handle and one (1) on the right side next to the front grab handle. There shall be one (1) red rocker switch provided on the inside of each front cab entry door to actuate the door locks. The rear cab entry doors shall be provided with a red manual knob on the interior paddle handle to actuate the door lock on the respective door. The electronic door lock system shall include four (4) key fobs for actuation with buttons for cab entry door locks and for compartment door locks.

When the doors are unlocked using the external keypad or the key fobs the interior dome lights shall illuminate and remain on for a period of twenty (20) seconds.

Wiring shall also be provided for up to four (4) exterior cab compartments and up to four (4) body compartments.

DOOR LOCK RH EMS COMPARTMENT

The right hand side EMS compartment shall feature a power door lock actuator.

POWER DOOR LOCK COMPARTMENT ACTIVATION

The power door lock feature shall include activation for exterior compartment door locks through the key fob, keypads and through a virtual switch on the multiplex display.

GRAB HANDLES

The cab shall include one (1) 18.00 inch knurled, anti-slip, one-piece exterior assist handle behind each cab door. The grab handle shall be made of 14 gauge 304- stainless steel and be 1.25 inch diameter to enable non-slip assistance with a gloved hand.

REARVIEW MIRRORS

Ramco model CRM-310-1750-TPCHR bus style mirrors shall be provided with three (3) inch risers and Deutsch connectors. The mirror heads shall be injection molded chrome plated ABS plastic and shall measure 9.50 inches wide X 17.50 inches high. The mirrors shall be mounted one (1) on each the driver and officer doors of the cab with polished die-cast aluminum arms.

The mirrors shall feature an upper heated remote controlled convex glass with a lower heated remote controlled flat glass. The mirror control switches shall be located within easy reach of the driver. The mirrors shall be manufactured using the finest quality non-glare glass and shall feature a rigid mounting thereby reducing vibration. The mirrors shall be corrosion free under all weather conditions.

REARVIEW MIRROR HEAT SWITCH

The heat for the rearview mirrors shall be controlled through a virtual button on the Vista display and control screen.

TRIM FRONT

A polished stainless steel band shall be installed on the front of the cab and wrap around the cab radius, encompassing the headlamp and warning lamp bezels. The band shall extend from front door hinge to front door hinge with trim molding on the top and bottom edges.

Coquitlam Fire Rescue

Heavy Rescue

Production Specification

TRIM LOWER SIDE

A stainless steel trim band, 10.00 inches high, with upper and lower black and chrome trim moldings, shall be installed on the lower exterior sides of the cab and doors. The trim shall be installed so that the top edge approximately 1.00 inch below the top of the front bumper, and shall be affixed without holes and fasteners.

TRIM LOWER SIDE FRONT

A stainless steel trim band, 10.00 inches high, with upper and lower black and chrome trim moldings, shall be installed on the lower exterior sides of the cab between the front bumper and the front doors. The trim shall be installed so that the top edge is approximately 1.00 inch below the top of the front bumper, and shall be affixed without holes and fasteners.

EXTERIOR TRIM REAR CORNER

There shall be mirror finish stainless steel scuff plates on the outside corners at the back of the cab. The stainless steel plate shall be affixed to the cab using two sided adhesive tape.

CAB FENDER

Full width wheel well liners shall be installed on the extruded cab to limit road splash and enable easier cleaning. Each two-piece liner shall consist of an inner liner 16.00 inches wide made of vacuum formed ABS composite and an outer fenderette 3.50 inches wide made of 14 gauge 304 polished stainless steel.

MUD FLAPS FRONT

The front wheel wells shall have mud flaps installed on them. The mud flaps shall extend from the outer edge of the wheel well to the inner edge of the wheel well to provide additional protection from road spray.

CAB EXTERIOR FRONT & SIDE EMBLEMS

The cab shall include three (3) Spartan emblems. There shall be one (1) for the front air intake grille and two (2) for the exterior sides of the cab shipped loose with the chassis for installation by the body manufacturer.

CAB EXTERIOR MODEL NAMEPLATE

The cab exterior "Gladiator" model nameplates shall be shipped loose.

IGNITION

A master battery system with a keyless start ignition system shall be provided. Each system shall be controlled by a one-quarter turn Cole Hersee switch, both of which shall be mounted to the left of the steering wheel on the dash. A chrome push type starter button shall be provided adjacent to the master battery and ignition switches.

Each switch shall illuminate a green LED indicator light on the dash when the respective switch is placed in the "ON" position.

The starter button shall only operate when both the master battery and ignition switches are in the "ON" position.

A hidden toggle switch with protective cover shall be provided. The switch shall be located so it can be activated at the driver's discretion. The switch shall be wired in such a manor so if the parking brake is released and the transmission is placed in gear, electrical power will be cut to disable the engine to prevent unauthorized personnel from commandeering the vehicle.

Coquitlam Fire Rescue

Heavy Rescue

Production Specification

BATTERY

The single start electrical system shall include six (6) Harris BCI 31 950 CCA batteries with a 210 minute reserve capacity and 4/0 welding type dual path starter cables per SAE J541. The cables shall have encapsulated ends with heat shrink and sealant.

BATTERY TRAY

The batteries shall be installed within two (2) steel battery trays located on the left side and right side of the chassis, securely bolted to the frame rails. The battery trays shall be coated with Black Spar-Liner coating.

The battery trays shall include drain holes in the bottom for sufficient drainage of water. A durable, non-conducting, interlocking mat made by Dri-Dek shall be installed in the bottom of the trays to allow for air flow and help prevent moisture build up. The batteries shall be held in place by non-conducting phenolic resin hold down boards.

BATTERY BOX COVER

Each battery box shall include a steel cover which protects the top of the batteries. Each cover shall include flush latches which shall keep the cover secure as well as a black powder coated handle for convenience when opening. The battery box covers shall also be coated with Spar-Liner black spray on bed liner for additional durability.

BATTERY CABLE

The starting system shall include cables which shall be protected by 275 degree F. minimum high temperature flame retardant loom, sealed and encapsulated at the ends with heat shrink and sealant.

BATTERY JUMPER STUD

The starting system shall include battery jumper studs. These studs shall be located in the forward most portion of the driver's side lower step. The studs shall allow the vehicle to be jump started, charged, or the cab to be raised in an emergency in the event of battery failure.

ALTERNATOR

The charging system shall include a 320 amp Leece-Neville 12 volt alternator. The alternator shall include a self-exciting integral regulator.

STARTER MOTOR

The single start electrical system shall include a Delco brand starter motor.

BATTERY CONDITIONER

A Kussmaul 35/10 battery conditioner shall be supplied. The battery conditioner shall provide a 35 amp output for the chassis batteries and a 10 amp battery saver output. The battery conditioner shall be mounted in the cab behind the driver's seat.

BATTERY CONDITIONER DISPLAY

A Kussmaul battery conditioner display shall be supplied. The battery conditioner display shall be mounted in the cab, viewable through the cab mid side window behind the left front door.

Coquitlam Fire Rescue

Heavy Rescue

Production Specification

AUXILIARY AIR COMPRESSOR

A Kussmaul Auto Pump HP 120V air compressor shall be supplied. The air compressor shall be installed behind the officer's seat horizontally oriented. The air compressor shall be plumbed to the air brake system to maintain air pressure. The air compressor shall include an auto drain as an extra precaution to prevent moisture from entering the air system. The automatic moisture drain shall be plumbed into the system between the auxiliary air compressor pump and the air tanks.

ELECTRICAL INLET

A Kussmaul 20 amp super auto-eject electrical receptacle shall be supplied. It shall automatically eject the plug when the starter button is depressed.

A single item or an addition of multiple items must not exceed the rating of the electric inlet that it's connected to.

Amp Draw Reference List:

Kussmaul 1000 Charger - 3.5 Amps

Kussmaul 1200 Charger - 10 Amps

Kussmaul 35/10 Charger - 10 Amps

1000W Engine Heater - 8.33 Amps

1500W Engine Heater - 12.5 Amps

120V Air Compressor - 4.2 Amps

ELECTRICAL INLET LOCATION

An electrical inlet shall be installed on the left hand side of cab over the wheel well.

ELECTRICAL INLET CONNECTION

The electrical inlet shall be connected to the battery conditioner and the air pump.

ELECTRICAL INLET COLOR

The electrical inlet connection shall include a yellow cover.

HEADLIGHTS

The cab front shall include two (2) rectangular HID headlamps with (2) separate Halogen high beams mounted in bright chrome bezels.

FRONT TURN SIGNALS

The front fascia shall include two (2) Whelen model 600 4.00 inch X 6.00 inch programmable amber LED turn signals which shall be installed in polished aluminum housing above and outboard of the front warning and head lamps.

HEADLIGHT LOCATION

The headlights shall be located on the front fascia of the cab directly below the front warning lights.

SIDE TURN/MARKER LIGHTS

The sides of the cab shall include two (2) LED round side marker lights which shall be provided just behind the front cab radius corners.

Coquitlam Fire Rescue

Heavy Rescue

Production Specification

MARKER AND ICC LIGHTS

In accordance with FMVSS, there shall be five (5) LED cab marker lamps designating identification, center and clearance provided. These lights shall be installed on the face of the cab within full view of other vehicles from ground level.

HEADLIGHT AND MARKER LIGHT ACTIVATION

The headlights and marker lights shall be controlled via a virtual button on the Vista display. There shall be a virtual dimmer control on the Vista display to adjust the brightness of the dash lights. The headlamps and markers lamps shall illuminate to 100% brilliance when the ignition switch is in the "On" position and the parking brake is released. The headlights and marker lights shall turn off when the park brake is engaged.

CORNERING LIGHTS

The bumper tail shall include two (2) Whelen 500 Series TIR6™ Super-LED® steady-on cornering lights with clear lenses, one (1) each side. The light heads shall illuminate when the turn signals are activated.

FOG LIGHTS

The chassis shall include two (2) Perlux 600 Series fog lights. The lights shall feature 50 watt halogen bulbs, clear lenses, and stainless steel housings. These lights shall be controlled by a virtual button on the Vista display and control screen.

FOG LIGHT LOCATION

The fog lights shall be shipped loose for installation by the customer.

GROUND LIGHTS

Each door shall include an NFPA compliant LED ground light mounted to the underside of the cab step below each door. The lights shall include a polycarbonate lens, a housing which is vibration welded and LEDs which shall be shock mounted for extended life. The ground lighting shall be activated by the opening of the door on the respective cab side as well as through a virtual button on the Vista display and control screen.

STEP LIGHTS

The middle step located at each door shall include a recess mounted 4.00 inch round LED light which shall activate with the opening of the respective door.

ENGINE COMPARTMENT LIGHT

There shall be four (4) incandescent NFPA compliant lights mounted under the engine tunnel for area work lighting on the engine. The lights shall be located two (2) on each side of the tunnel mounted side by side. The lights shall include a polycarbonate lens, a housing which is vibration welded and a bulb which shall be shock mounted for extended life. The lights shall activate automatically when the cab is tilted.

SIDE SCENE LIGHTS

The side of the cab shall include two (2) Whelen M9 scene lights, one (1) each side which shall be surface mounted. The Whelen lights shall offer LED directional lighting from 2 to 40-degrees with internal and external optics.

SIDE SCENE LIGHT LOCATION

The scene lighting located on the left and right sides of the cab shall be mounted in the upper forward portion of the 20.00 inch raised roof of the cab between the front and rear crew doors.

Coquitlam Fire Rescue

Heavy Rescue

Production Specification

SIDE SCENE ACTIVATION

The scene lights shall be activated by two (2) virtual buttons on the Vista display and control screen(s), one (1) for each light, and by opening the respective side cab doors.

INTERIOR OVERHEAD LIGHTS

The cab shall include a two-section Whelen LED dome lamp with a red and clear lens located over each door. The dome lamps shall be rectangular in shape and shall measure approximately 7.00 inches in length X 3.00 inches in width with a black colored bezel. The clear portion of each lamp shall be activated by opening the respective door and both the red and clear portion can be activated by individual switches on each lamp.

An additional two-section Whelen LED dome lamp with a red and clear lens shall be provided over the engine tunnel which can be activated by individual switches on the lamp.

MAP LIGHTS

Two (2) Sunnex swivel map lights shall be provided. Each light shall have a red lens and a control switch on the base. The lights shall be mounted on the overhead HVAC cover, one (1) on each side.

DO NOT MOVE APPARATUS LIGHT

The front headliner of the cab shall include a flashing red Whelen 500 Series 5mm LED light clearly labeled "Do Not Move Apparatus". In addition to the flashing red light, an audible alarm shall be included which shall sound while the light is activated. A disable switch shall be provided in the Vista display to silence the audible alarm.

The flashing red light shall be 5.40 inches long X 1.70 inches wide X 0.90 inches high and shall be located centered left to right for greatest visibility.

The light and alarm shall be interlocked for activation when either a cab door is not firmly closed or an apparatus compartment door is not closed, and the parking brake is released.

MASTER WARNING SWITCH

A master switch shall be included, as a virtual button on the Vista display and control screen which shall be labeled "E Master" for identification. The button shall feature control over all devices wired through it. Any warning device switches left in the "ON" position when the master switch is activated shall automatically power up.

HEADLIGHT FLASHER

An alternating high beam headlight flashing system shall be installed into the high beam headlight circuit which shall allow the high beams to flash alternately from left to right.

Deliberate operator selection of high beams will override the flashing function until low beams are again selected. Per NFPA, these clear flashing lights will also be disabled "On Scene" when the park brake is applied.

HEADLIGHT FLASHER SWITCH

The flashing headlights shall be activated through a virtual button on the Vista display and control screen.

Coquitlam Fire Rescue

Heavy Rescue

Production Specification

INBOARD FRONT WARNING LIGHTS

The cab front fascia shall include two (2) Whelen M6 Super LED front warning lights in the left and right inboard positions. The lights shall feature multiple flash patterns including steady burn for solid colors and multiple flash patterns for split colors. The lights shall be mounted to the front fascia of the cab within a chrome bezel.

INBOARD FRONT WARNING LIGHTS COLOR

The warning lights mounted on the cab front fascia in the inboard positions shall be red with a clear lens.

OUTBOARD FRONT WARNING LIGHTS

The cab front fascia shall include two (2) Whelen M6 Super LED front warning lights in the left and right outboard positions. The lights shall feature multiple flash patterns including steady burn for solid colors and multiple flash patterns for split colors. The lights shall be mounted to the front fascia of the cab within a chrome bezel.

OUTBOARD FRONT WARNING LIGHTS COLOR

The warning lights mounted on the cab front fascia in the outboard position shall be red with a clear lens.

FRONT WARNING SWITCH

The front warning lights shall be controlled through a virtual control on the Vista display and control screen. This switch shall be clearly labeled for identification.

INTERSECTION WARNING LIGHTS

The chassis shall include two (2) Whelen M6 series Super LED intersection warning lights, one (1) each side. The lights shall feature multiple flash patterns including steady burn.

INTERSECTION WARNING LIGHTS COLOR

The intersection lights shall be red with a clear lens.

INTERSECTION WARNING LIGHTS LOCATION

The intersection lights shall be mounted on the side of the bumper.

SIDE WARNING LIGHTS

The cab sides shall include two (2) Whelen M6 Super LED warning lights, one (1) on each side. The lights shall feature multiple flash patterns including steady burn for solid colors and multiple flash patterns for split colors. The lights shall be mounted to the sides of the cab within a chrome bezel.

SIDE WARNING LIGHTS COLOR

The warning lights located on the side of the cab shall be red with clear lens.

SIDE WARNING LIGHTS LOCATION

The warning lights on the side of the cab shall be mounted over the front wheel well forward from the center of the front axle.

Coquitlam Fire Rescue

Heavy Rescue

Production Specification

SIDE AND INTERSECTION WARNING SWITCH

The side warning lights shall be controlled through a virtual button on the Vista display and control screen. This button shall be clearly labeled for identification.

INTERIOR DOOR OPEN WARNING LIGHTS

The interior of each door shall include one (1) red 4.00 inch diameter Truck-Lite LED warning light located on the door panel. Each light shall activate with a flashing pattern when the respective door is in the open position to serve as a warning to oncoming traffic.

Each door shall also include one (1) 15.87 inch long X 0.73 inch tall amber Weldon LED warning light. The light shall be located on the upper portion of the door frame to be visible when a person is standing in front of the door while entering or exiting the cab. Each light shall activate with a scrolling directional flash pattern which moves from inside to outside when the door is in the open position. This shall serve as an additional warning to oncoming traffic.

SIREN CONTROL HEAD

A Whelen 295HFS2 electronic siren control head with remote amplifier shall be provided and flush mounted in the switch panel with a location specific to the customer's needs. The siren shall feature 200-watt output, hands free mode and shall be in "standby" mode awaiting instruction. The siren shall offer radio broadcast, public address, wail, yelp, or piercer tones and hands free operation which shall allow the operator to turn the siren on and off from the horn ring if a horn/siren selector switch option is also selected.

HORN BUTTON SELECTOR SWITCH

A virtual button on the Vista display and control screen shall be provided to allow control of either the electric horn or the air horn from the steering wheel horn button. The electric horn shall sound by default when the selector switch is in either position to meet FMCSA requirements.

AIR HORN ACTIVATION

The air horn activation shall be accomplished by the steering wheel horn button for the driver. An air horn activation circuit shall be provided to the chassis harness pump panel harness connector.

MECHANICAL SIREN ACTIVATION

The mechanical siren shall be actuated by a Linemaster model SP491-S81 foot switch mounted in the front section of the cab for use by the driver. One (1) siren brake shall be provided and shall be push button types located in the left hand switch panel on the dash.

The siren activation shall be interlocked with the park brake and shall only be active when master warning switch is on to prevent accidental engagement.

BACK-UP ALARM

A Preco-Matic model 1059 dual function, dual sound backup alarm shall be installed at the rear of the chassis with an auto-adjusting output level of 87 dB to 112 dB. The alarm shall automatically activate when the transmission is placed in reverse. A virtual button shall be provided on the Vista display and control screen to disable the alarm.

Coquitlam Fire Rescue

Heavy Rescue

Production Specification

INSTRUMENTATION

An ergonomically designed instrument panel shall be provided. Each gauge shall be backlit with LED lamps. Stepper motor movements shall drive all gauges. The instrumentation system shall be multiplexed and shall receive ABS, engine, and transmission information over the J1939 data bus to reduce redundant sensors and wiring.

The instrument panel shall contain the following gauges:

One (1) electronic speedometer shall be included. The primary scale on the speedometer shall read from 0 to 160 KM/H, and the secondary scale on the speedometer shall read from 0 to 100 MPH.

One (1) electronic tachometer shall be included. The scale on the tachometer shall read from 0 to 3000 RPM.

One (1) two-movement gauge displaying primary system, and secondary system air volumes and integral LCD odometer/trip odometer shall be included on the lower portion of the LCD. The scale on the air pressure gauges shall read from 0 to 150 pounds per square inch (PSI). The air pressure scales shall be linear to operate with an accuracy of 1 degree of the measured data with a red indication zone on the gauge showing critical levels of air pressure. A red indicator light in the gauge shall indicate a low air pressure, as well as a message on the LCD screen. The odometer shall display up to 9,999,999.9 kilometers. The trip odometer shall display 9,999.9 kilometers. The LCD shall display Transmission Temperature in degrees Celsius on the upper portion of the LCD. The LCD screen shall also be capable of displaying certain diagnostic functions.

One (1) four-movement gauge displaying engine oil pressure, coolant temperature, fuel level, voltmeter, and an indicator bar displaying Diesel Exhaust Fluid (DEF) LED bar shall be included. The scale on the engine oil pressure gauge shall read from 0 to 120 pounds per square inch (PSI). The engine oil pressure scale shall be linear to operate with an accuracy of 1 degree of the measured data. A red indicator light in the gauge shall indicate a low engine oil pressure, as well as a message on the LCD screen. The scale on the coolant temperature gauge shall read from 40 to 120 degrees Celsius (C). The coolant temperature scale shall be linear to operate with an accuracy of 1 degree of the measured data with a red indication zone on the gauge showing critical levels of air pressure. A red indicator light in the gauge shall indicate high coolant temperature, as well as a message on the LCD screen. The scale on the fuel level gauge shall read from empty to full as a percentage of fuel remaining. An amber indicator light shall indicate low fuel at 25% tank level. The scale on the voltmeter shall read from 10 to 16 volts with a red indication zone on the gauge showing critical levels of battery voltage. A red indicator light shall indicate high or low system voltage, as well as a message on the LCD screen. The scale on the DEF LED bar will consist of four (4) LEDs displaying levels in increments of 25% of useable DEF in green. Upon decreasing levels, the indicator bar will change colors to notify the driver of decreasing levels of DEF and action will be required. An amber indicator light shall indicate low levels of DEF, as well as a message on the LCD screen and an audible alarm.

The instrument panel shall include a light bar that will contain the following LED indicator lights:

RED LAMPS

Low Primary Air Pressure (located in gauge)

Low Secondary Air Pressure (located in gauge)

Stop Engine-indicates critical engine fault

Air Filter Restricted-indicates excessive engine air intake restriction

Park Brake-indicates parking brake is set

Seat Belt Indicator-indicates when a seat is occupied and corresponding seat belt remains unfastened

Volts-indicates high or low system voltage (located in gauge)

Low Oil Pressure-indicates low engine oil pressure (located in gauge)

High Coolant Temperature-indicates excessive engine coolant temperature (located in gauge)

DEF Level Bar-DEF level is at critically low level (located in gauge)

Coquitlam Fire Rescue

Heavy Rescue

Production Specification

AMBER LAMPS

MIL-indicates an engine emission control system fault
Check Engine-indicates engine fault
Check Trans-indicates transmission fault
High Transmission Temperature-indicates excessive transmission oil temperature
ABS-indicates anti-lock brake system fault
Wait to Start-indicates active engine air preheat cycle
HEST-indicates a high exhaust system temperature
Water in Fuel-indicates presence of water in fuel filter
DPF-indicates a restriction of the diesel particulate filter
Regen Inhibit-indicates regeneration has been postponed due to user interaction
Range Inhibit-indicates a transmission operation is prevented and requested shift request may not occur.
SRS-indicates a problem in the RollTek supplemental restraint system
Low Fuel-indicates low fuel, (located in gauge)
DEF-indicates a low level of DEF fluid (located in gauge)
DEF Level Bar-DEF level is at a low level (located in gauge)

GREEN LAMPS

Left and Right turn signal indicators
ATC-indicates low wheel traction for automatic traction control equipped vehicles, also indicates mud/snow mode is active for ATC system
High Idle-indicates engine high idle is active.
Cruise Control-indicates cruise control is active
OK to Pump-indicates the pump engage conditions have been met
Pump Engaged-indicates the pump is currently in use
Auxiliary Brake-indicates secondary braking device is active
DEF Level Bar-indicates useable levels of DEF: 25%, 50%, 75%, 100% (located in gauge)

BLUE LAMPS

High Beam Indicator

CONSTANT AUDIBLE ALARMS FROM GAUGE PACKAGE

High Trans Temp
High or Low Voltage
Seatbelt
Check Engine
Check Transmission
Stop Engine
Low Air Pressure
Fuel Low
Water in Fuel
ESC
High Coolant Temperature
Low Engine Oil Pressure
Low Coolant Level
Low DEF Level

OSCILLATING AUDIBLE ALARMS FROM GAUGE PACKAGE

Air Filter
Extended Left and Right Turn remaining on
Cab Ajar
Door Ajar
Low Oil Level

Coquitlam Fire Rescue

Heavy Rescue

Production Specification

BACKLIGHTING COLOR

The instrumentation gauges and the switch panel legends shall be backlit using red LED backlighting.

BRAKE APPLICATION PRESSURE GAUGE

Within the instrument panel, a brake application pressure gauge shall be installed which shall measure the application air pressure when the brakes are applied.

CLOCK

There shall be one (1) TSD digital clock installed in the switch panel on the dash. The clock shall feature a digital readout in either standard or military time and shall include a stop watch function.

RADIO

A Jensen radio with weather band, AM/FM stereo receiver, compact disc (CD) player, rear iPod input pigtail connector, satellite radio capability, a front panel mini stereo input jack, and four (4) speakers shall be installed in the cab. The CD player shall be compatible with CD-R, CD-RW and MP3 format discs. The radio shall be installed in the left hand overhead position. The speakers shall be installed inside the cab with two (2) speakers recessed within the headliner of the front of the cab just behind the windshield and two (2) speakers on the upper rear wall of the cab.

AM/FM ANTENNA

A small antenna shall be located on the left hand side of the cab roof for AM/FM and weather band reception.

CAMERA

An Audiovox Voyager heavy duty rearview camera system shall be supplied. One (1) box shaped camera shall be shipped loose for OEM installation in the body to afford the driver a clear view to the rear of the vehicle; a second box shaped camera shall be supplied on the officer side of the cab above the front door with a brush shield mounted around the perimeter of the camera. The brush shield shall be painted upper cab color.

The cameras shall be wired to a single Weldon Vista display. The rear camera display shall activate when the vehicle's transmission is placed in reverse. The side camera display shall activate when the respective side turn signal is activated. The camera system display can also be activated through the Vista display panel.

CAB EXTERIOR PROTECTION

The cab face shall have a removable plastic film installed over the painted surfaces to protect the paint finish during transport to the body manufacturer.

FIRE EXTINGUISHER

A 2.50 pound D.O.T approved fire extinguisher with BC rating shall be shipped loose with the cab.

ROAD SAFETY KIT

The cab and chassis shall include one (1) emergency road safety triangle kit.

DOOR KEYS

The cab and chassis shall include a total of six (6) door keys for the manual door locks.

Coquitlam Fire Rescue

Heavy Rescue

Production Specification

WARRANTY

The chassis manufacturer shall provide a limited parts and labor warranty to the original purchaser of the custom built cab and chassis for a period of twelve (12) months, or the first 24,000 miles, whichever occurs first. The warranty period shall commence on the date the vehicle is delivered to the end user. The warranty shall include conditional items listed in the detailed warranty document which shall be provided upon request.

OPERATION MANUAL

There shall be two (2) digital copies of the chassis operation manual provided with the chassis. The digital data shall include a parts list specific to the chassis model.

ENGINE AND TRANSMISSION OPERATION MANUALS

There shall be one (1) printed hard copy set of the engine operation manual and one (1) printed hard copy set of the transmission operation manual specific to the model ordered included with the chassis in the ship loose items.

ENGINE SERVICE MANUALS

There shall be one (1) printed hard copy set of Cummins ISX engine service reference manuals which shall be provided with the chassis.

TRANSMISSION SERVICE MANUALS

There shall be one (1) printed hard copy set of Allison 4000 transmission service manuals included with the chassis.

AS BUILT WIRING DIAGRAMS

The cab and chassis shall include two (2) complete sets of wiring schematics and option wiring diagrams. One (1) set shall be a printed hard copy, one (1) set shall be a digital copy.

AS BUILT AIR PLUMBING DIAGRAM

The cab and chassis shall include two (2) complete sets of the as built air plumbing system and option air plumbing diagrams. One (1) set shall be a printed hard copy and one (1) set shall be a digital copy.

AS BUILT FUEL PLUMBING DIAGRAM

The cab and chassis shall include two (2) copies of the as built fuel system plumbing diagram. One (1) shall be a printed hard copy, one (1) shall be a digital copy.

PAINT CONFIRMATION

There shall be a paint confirmation letter sent to the body manufacturer with paint spray outs to confirm the cab primary paint color or primary and secondary paint color as specified by the paint options.

CAB TO AXLE DIMENSION

Cab to axle will be 166.5".

Coquitlam Fire Rescue

Heavy Rescue

Production Specification

CHASSIS MODIFICATIONS

LUBRICATION AND TIRE DATA PLATE

A permanent label in the driving compartment shall specify the quantity and type of the following fluids used in the vehicle and tire information:

- Engine oil
- Engine coolant
- Chassis transmission fluid
- Pump transmission lubrication fluid . . (if applicable)
- Pump priming system fluid, if applicable . . (if applicable)
- Drive axle(s) lubrication fluid
- Air conditioning refrigerant . . (if applicable)
- Air conditioning lubrication oil . . (if applicable)
- Power steering fluid
- Cab tilt mechanism fluid . . (if applicable)
- Transfer case fluid . . (if applicable)
- Equipment rack fluid (if applicable)
- CAFS air compressor system lubricant . . (if applicable)
- Generator system lubricant . . (if applicable)
- Front tire cold pressure
- Rear tire cold pressure
- Maximum tire speed ratings

VEHICLE DATA PLATE

A permanent label in the driving compartment which indicates the following:

- Filter part numbers for the;
 - Engine
 - Transmission
 - Air
 - Fuel
- Serial numbers for the;
 - Engine
 - Transmission
- Delivered Weights of the Front and Rear Axles
- Paint Brand and Code(s)
- Sales Order Number

OVERALL HEIGHT, LENGTH DATA PLATE (STANDARD/METRIC)

The fire apparatus manufacturer shall permanently affix a high-visibility label in a location visible to the driver while seated.

The label shall show the height of the completed fire apparatus in meters, the length of the completed fire apparatus in feet/meters and the GVWR in pounds/kilograms.

Wording on the label shall indicate that the information shown was current when the apparatus was manufactured and that, if the overall height changes while the vehicle is in service, the fire department must revise that dimension on the plate.

Coquitlam Fire Rescue

Heavy Rescue

Production Specification

ACCIDENT PREVENTION

There shall be a placard in the cab seating area which reads, "ALL OCCUPANTS MUST BE SEATED AND BELTED WHEN THE APPARATUS IS IN MOTION".

PERSONNEL CAPACITY

A label that states the number of personnel the vehicle is designed to carry shall be located in an area visible to the driver.

ACCIDENT PREVENTION

If the rear bumper is 8" deep or more, there shall be a placard on the rear face of the body, in clear sight from the ground, which reads, "WARNING - DO NOT RIDE ON STEPS OR DECK AREAS WHILE THE APPARATUS IS IN MOTION. DEATH OR SERIOUS INJURY MAY RESULT".

WEARING HELMET WARNING

A label stating "DO NOT WEAR HELMET WHILE SEATED" shall be visible from each seating location.

FRONT BUMPER

The front bumper shall be as provided by the cab/chassis manufacturer. No other alteration or modifications are required.

BUMPER GRAVEL SHIELD

The front bumper extension shall have a 3/16" NFPA compliant aluminum tread plate gravel shield. The gravel shield shall cover the full width of the front bumper to the front of the cab and the full height of the bumper on each end.

BUMPER PRE-CONNECT COMPARTMENT

The bumper extension shall have one (1) fire hose pre-connect compartment. The compartment shall be large enough to hold 100' of 1 3/4" hose and nozzle with a hinged cover for access to the winch mounted below. The compartment door shall be 1/8" NFPA compliant aluminum tread plate with stainless steel hinge wrapped with vinyl and chrome push release type latches. The door shall be notched to allow fire hose to be pre-connected to swivel located on curbside of front bumper. The compartment door shall have a gas shock type hold open device. This compartment shall not be watertight but shall include a compartment drain.

If the bumper compartment is greater than 4 cu.ft. in volume and has an opening greater than 144 sq.in. it shall have sufficient compartment lighting to provide a minimum of 2 fc (20 lx) at any location on the floor of the compartment without any equipment in the compartment. There shall be one (1) 9" OnScene LED type ground light mounted below the bumper.

A flashing warning light signal shall be provided indicating when a compartment door is not in a closed position as required by NFPA 1901.

FOG LIGHTS

Two (2) cab/chassis supplied fog lights shall be installed in the front bumper. The lights shall be recess mounted in the center left and right outboard positions, adjacent to the winch fairlead.

AIR HORN(S)

The air horn(s) shall be supplied and installed by the cab/chassis manufacturer.

Coquitlam Fire Rescue

Heavy Rescue

Production Specification

FRONT WINCH

The front winch shall be supplied and installed by the cab/chassis manufacturer. The winch control receptacle shall be relocated to the streetside edge of the bumper after delivery to the OEM. The winch fairlead shall be extended to the front face of the bumper to prevent damage to the cable in a side load.

GROUND LIGHTS

There shall be two (2) OnScene 9" Premium LED light(s) installed below bumper capable of providing illumination at a minimum level of 2 fc (20 lx) on ground areas within 30 in. (800 mm) of the edge of the vehicle in areas designed for personnel to climb onto or descend from the vehicle to the ground level.

Lighting shall be switchable but activated automatically when the vehicle park brake is set.

FRONT TOW PROVISIONS

The front tow provisions shall be supplied and installed by the cab/chassis manufacturer.

EXHAUST DIVERTER

An exhaust diverter valve shall be located in-line of exhaust tubing and controlled from driver's position to re-route exhaust discharge. Exhaust diverter valve shall be constructed from 14 gauge stainless steel material with air actuated control.

As a default, the exhaust shall always discharge to curbside just ahead of rear wheels, and when selected the exhaust shall discharge to streetside just ahead of rear wheels.

NEDERMAN EXHAUST ANCHOR PLATE

A Nederman exhaust anchor plate shall be provided and mounted in the curbside fender area near chassis engine exhaust tail pipe for use with Nederman exhaust extraction system.

RADIO ANTENNA INSTALLATION

There shall be two (2) radio antenna mounts provided and installed on the roof of the cab/chassis. The end of each radio antenna shall be routed to a location determined by the Coquitlam Fire Department.

Due to multiple configurations of antenna whips, the Body Manufacturer shall provide the antenna base, and Coquitlam Fire Department shall provide the whip.

SEAT BELT COLOR

Section 14.1.3.4 of the NFPA 1901 Standards, 2009 edition, requires all seat belt webbing in cab to be bright red or bright orange in color, and the buckle portion of the seat belt shall be mounted on a rigid or semi rigid stalk such that the buckle remains positioned in an accessible location.

SEAT BELT WEB LENGTH - CUSTOM CAB

Sections 14.1.3.2 and 14.1.3.3 of the NFPA 1901 standards, 2009 edition, require the effective seat belt web length for a Type 1 lap belt for pelvic restraint to be a minimum of 60", and a Type 2 pelvic and upper torso restraint-style seat belt assembly to be a minimum of 110".

The chassis seat belt web length as supplied by the custom chassis manufacturer shall be compliant to NFPA Standards 14.1.3.2 and 14.1.3.3.

Coquitlam Fire Rescue Heavy Rescue Production Specification

SEAT BELT / VDR SYSTEM - CUSTOM CAB

The seat belt warning and vehicle data recorder systems shall be provided by the cab/chassis manufacturer.

STORAGE MODULE WITH LIFT UP TOP AND HINGED DOORS

A storage module shall be provided in the cab. The module shall be designed to match the Coquitlam Fire Department provided drawing as closely as possible and be fabricated of 1/8" smooth aluminum. There shall be four (4) hinged doors and a lift up top to prevent the stored equipment from falling out of the cabinet. The doors shall have push button latches to secure the doors prevent the doors from rattling during travel. A Zolatone paint finish shall be provided for durability and finished appearance. The paint shall match interior cab color.

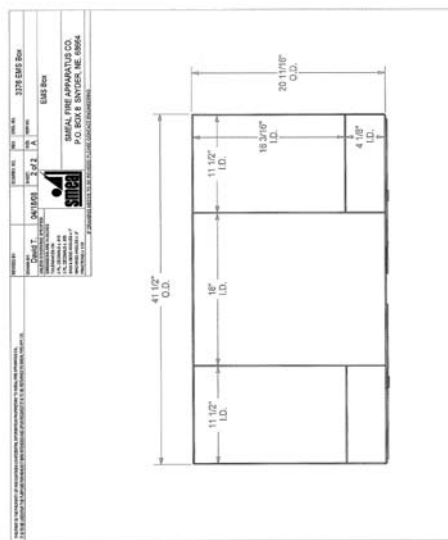
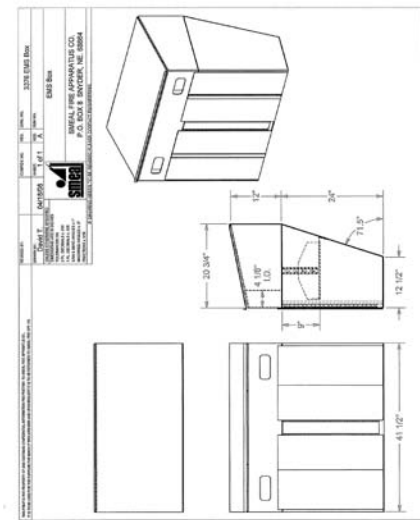

HELMET STORAGE

Four (4) OnScene Solutions Talon model helmet storage bracket(s) shall be provided and installed in the cab driving or crew area. The helmet mounting will comply with the 9G NFPA requirements. Helmet brackets mounting shall be determined at the Pre-Paint Inspection.

CAB CRASH TEST CERTIFICATION

A cab crash test certification from the fire apparatus manufacturer shall be provided with the equipment. A copy of this certification shall be included with the bid.

NOTE: There shall be no exception to any portion of the cab integrity certification requirements. Nonconformance shall lead to immediate rejection of bid.

The certification shall state that the cab does meet or exceed the requirements below:

- 1) European Occupant Protection Standard ECE Regulation No. 29.
- 2) SAE J2422 Cab Roof Strength Evaluation - Quasi-Static Loading Heavy Trucks.

Coquitlam Fire Rescue

Heavy Rescue

Production Specification

CAB MIRRORS, DRIVER ADJUSTABLE

Section 14.3.5 of the NFPA 1901 Standards, 2009 edition, requires all primary rear view mirrors used by the driver to be adjustable from the driver's position.

MUDFLAPS

There shall be rubber mudflaps furnished and installed behind each set of tires.

FUEL FILL

There shall be one (1) fuel fill door located in the streetside exterior wheel well panel, behind the rear axle. The fill door shall be fabricated from brushed stainless steel. There shall be a permanent label with the text "DIESEL FUEL ONLY" located adjacent to the fuel fill access.

BODY DESIGN

The importance of public safety associated with emergency vehicles requires that the construction of this vehicle meet the following specifications. These specifications are written to establish the minimum level of quality and design. All Bidders shall be required to meet these minimum requirements.

It is the intent of these specifications to fully describe the requirements for a custom built emergency type vehicle. In order to extend the expected service life of this vehicle, the body module shall be removable from the chassis frame and be capable of being installed on a new chassis.

The sheet metal material requirements, including alloy and material thickness, throughout the specifications are considered to be a minimum. Since such materials are available to all Manufacturers, the material specifications shall be strictly adhered to.

The fabrication of the body shall be formed sheet metal. Formed components shall allow the Coquitlam Fire Department to have the body repaired locally in the case where any object has struck the body and caused damage. The use of proprietary extrusions will prevent the Coquitlam Fire Department from such repair and shall NOT be used.

Following construction of the subframe, which supports the apparatus body, the sheet metal portion of the body shall be built directly on the subframe. The joining of the subframe and body shall be of a welded integral construction.

The sheet metal fabrication of the body shall be performed using inert gas continuous feed welders only. The entire body shall be welded construction. The use of pop rivets in any portion of structural construction may allow premature failure of the body structure. Therefore, pop rivets shall NOT be used in the construction of the structural portions of the body. This includes side body sheets, inner panels of compartment doors, and any other structural portions of the body.

Coquitlam Fire Rescue

Heavy Rescue

Production Specification

EXTERIOR ALUMINUM BODY

The fabrication of the body shall be constructed from aluminum 3003H-14 alloy smooth plate. This shall include compartment front panel, vertical side sheets, side upper rollover panels, rear panels and compartment door frames.

The body compartment floors and exterior panels shall be constructed with not less than 3/16" (.187) aluminum 3003H-14 smooth plate. Interior compartment dividing walls shall be constructed with not less than 1/8" (.125) aluminum 3003H-14 smooth plate. Lighter gauge sheet metal will not be acceptable in these areas, No Exceptions.

The front and rear corners of body shall be formed as part of the front or rear body panels. This provides a stronger body corner and finished appearance. The use of extruded corners, or caps will not be acceptable, No Exceptions.

The door side frame openings shall be formed "C" channel design. An electrical wiring conduit raceway running the full length of exterior compartments shall be provided. This raceway shall contain all 12 volt wiring running to the rear of the apparatus, permitting easy accessibility to wiring.

Individual compartment modules, with dead air space voids between compartments, will not be an acceptable method of compartment construction.

The compartments shall be an integral part of the body construction. Compartment floors from front of body to ahead of rear axle, also from rear axle to rear of body shall be single one-piece sections. Compartment floors shall be preformed, then positioned in body and welded into final position.

Compartment floors shall have a "sweep-out" design with door opening threshold positioned lower than compartment floor, permitting easy cleaning of compartments. Angles, lips, or door moldings are not acceptable in the base of compartment door opening. One-way rubber drain valves shall be provided in compartment floors so that a water hose may be used to flush-out compartment area.

All exterior seams in sheet metal below frame, and around the rear wheel well area shall be welded and caulked to prevent moisture from entering the compartments. All other interior seams and corners shall be sealed with silicone based caulk prior to painting.

Only stainless steel bolts, nuts, and sheet metal screws shall be used in mounting exterior trim, hardware and equipment.

Exterior compartments shall have louvers in lower back wall of compartment for ventilation.

DRIP RAILS

The body shall have drip rails over the side full height compartments. The drip rails shall be formed into the upper body panels providing a ridged lower panel and a flat upper body panel surface. The use of mechanically fastened, taped or glued on drip rails will not be acceptable, No Exceptions.

ROOF CONSTRUCTION

The roof shall be integral with the body and shall be all welded construction. The roof of the body shall not be less than 3/16" aluminum 3003H-14 alloy tread plate, fully and continuously welded. The roof shall be reinforced with 2" x 2" x 1/4" aluminum tubing running the full width of the body.

All seams in the roof area shall be welded to the radius and supports prior to paint to prevent entry of moisture. All roof seams shall be continuously welded.

A 2" formed radius shall be provided along the body sides. The use of extruded radius will not be acceptable, No Exceptions.

Coquitlam Fire Rescue

Heavy Rescue

Production Specification

BODY SUBFRAME

The chassis frame rails shall be fitted with 1/4" custom extruded UHMW polyethylene rail cap to isolate the body frame members from direct contact with chassis frame rails.

The body subframe shall be constructed from 6061T6 aluminum alloy tubing. Subframe shall consist of two (2) 2" x 6" x 1/4" aluminum tubes, the same width as the chassis frame rails, NO EXCEPTION. Welded to this tubing shall be cross members of 2" x 6" x 1/4" aluminum. These cross members shall extend the full width of the body to support the compartments. Cross members shall be located at front and rear of the body, below compartment divider walls, and in front and rear of wheel well opening. Additional aluminum cross members shall be located on 16" centers, or as necessary to support walkway or heavy equipment.

To form the frame, the tubing shall be beveled and welded at each joint using 5356 aluminum alloy welding wire.

BODY MOUNTING

The body subframe shall be fastened to the chassis frame with a minimum of eight (8) spring loaded body mounts. Each mount shall be configured using a two-piece encapsulated slide bracket. The two (2) brackets shall be fabricated of heavy duty 1/4" thick steel and shall have a powder coat finish to prevent any corrosion. Each mounting assembly shall utilize two (2) 3/4" diameter x 6" long grade 8 bolts and two (2) heavy duty springs. The assembly design shall allow the body and subframe to act as one (1) component, separate from the chassis. As the chassis frame twists under driving conditions, the spring mounting system shall eliminate any stress from being transferred into the body. The spring loaded body mounts shall also prevent frame side rail or body damage caused by unevenly distributed stress and strains due to load and chassis movement.

Body mountings that do not allow relief from chassis movement will not be acceptable.

10" REAR STEP BUMPER

The full width rear bumper shall be constructed from 2" x 2" x 1/4" aluminum tubing frame and covered with 3/16" NFPA compliant aluminum tread plate. The bumper shall extend from the rear vertical body panel 10" and provide a rear step with a minimum of 1/2" space at body for water drainage.

REAR TOW EYES

There shall be two (2) heavy duty rear mounted tow eyes securely attached to the chassis frame and mounted above the rear bumper. The tow eyes shall be fabricated from 1" thick steel plate and shall have a black powder coat finish.

TRAILER HITCH

A Class III, 7,500 lbs. weight carrying capacity (gross trailer weight) rear hitch receiver shall be provided below the rear bumper. The receiver shall be attached to the apparatus body frame.

The hitch shall be complete with a 2" square receiver. Without the use of a "weight distribution" ball hitch the Class III receiver shall have a capacity of 5,000 lbs. gross trailer weight and a maximum tongue weight of 500 lbs.

A label shall be provided in a location in which it is visible to an operator making trailer connections. The label shall state the maximum GVWR and tongue weight of the trailer that can be safely towed with the hitch system.

Two (2) safety chain attachment points shall be provided near the hitch point for hitches designed to use safety chains, each designed with an ultimate strength of not less than the maximum GVWR specified on label.

Coquitlam Fire Rescue

Heavy Rescue

Production Specification

TRAILER ELECTRICAL RECEPTACLE

For hydraulic brake equipped or electric brake equipped trailer towing capability, a primary electrical receptacle shall be provided near the hitch point and shall match the umbilical cable specified. Receptacle shall be a 7-Way Blade Type socket, the same as used on most Light Duty Trucks and RV's.

TRAILER AUXILIARY ELECTRICAL RECEPTACLE

An auxiliary electrical receptacle shall be provided near the hitch point and shall match the umbilical cable specified for optical warning lights. Receptacle shall be a 7-Way Pin Type Socket, ISO3731 compliant with a reverse ground terminal.

GROUND LIGHTS

There shall be two (2) OnScene 9" Premium LED light(s) installed below bumper capable of providing illumination at a minimum level of 2 fc (20 lx) on ground areas within 30 in. (800 mm) of the edge of the vehicle in areas designed for personnel to climb onto or descend from the vehicle to the ground level.

Lighting shall be switchable but activated automatically when the vehicle park brake is set.

WHEEL WELL EXTERIOR PANEL

The exterior panel of the body wheel well enclosure shall be constructed from 3/16" smooth aluminum panels.

STAINLESS STEEL BODY FENDERS

The body wheel well openings shall be provided with round radius, polished stainless steel fenderettes. The fenderettes shall be bolted and easily replaceable if damaged. The fenderettes shall be installed using a rubber gasket to reduce buildup of moisture and/or debris.

WHEEL WELL LINERS

The wheel wells shall be provided with an easily removable polymer, circular inner fender liner. The inner liner shall be bolted to the wheel well with stainless steel bolts and spaced away from the wheel well so the liner will not accumulate dirt or water.

SPLASH SKIRT

Each wheel well liner (cab and body) shall be provided with a inner back skirt or panel to assist in preventing road slush from splashing on under body components.

SCBA CYLINDER COMPARTMENTS

There shall be three (3) SCBA cylinder storage compartments located, two (2) on the curbside, and one (1) on the streetside of rear wheel well area. Each compartment shall be capable of storing two (2) SCBA cylinders (60 min cylinders). Each compartment shall have a vertically hinged door with a positive catch latch installed and painted primary lower body color. Each compartment shall allow the storage of an SCBA cylinder up to 7-1/2" in diameter. The door shall activate the "Hazard Warning Light" in the cab when not in the closed position.

Coquitlam Fire Rescue

Heavy Rescue

Production Specification

BODY PAINT SPECIFICATIONS

BODY PAINT PREPARATION

After the body and components have been fabricated they shall be disassembled prior to painting so when the vehicle is complete there shall be finish paint beneath the removable components. The body shall be totally removed from chassis during the paint process to insure the entire unit is covered. The body and components shall be metal finished as follows to provide a superior substrate for painting.

The exterior body shall undergo a thorough cleaning process starting with a biodegradable phosphoric acid solution to begin the etching process followed by a complete clear water rinse. The next step shall consist of a chemical conversion coating applied to seal the metal substrate and become part of the metal surface for greater film adhesion. If the compartment interior is to be painted the interior shall be acid etched as described above then primed with an epoxy primer and all seams caulked.

All bright metal fittings, if unavailable in stainless steel or polished aluminum, shall be chrome plated. Iron fittings shall be copper under plated prior to chrome plating.

PAINT PROCESS

The paint process shall follow the strict standards set forth by PPG Industries guidelines. Painters applying PPG products will be PPG Certified Commercial Technicians, and re-certified every two (2) years.

The body shall go through an eight-stage paint process;

- 1) Clean bare metal using a solvent base wax & grease remover.
- 2) Finish all exterior body seams as necessary, followed by a thorough sanding of all bare metal to be painted.
- 3) Re-clean bare metal using a solvent base wax & grease remover.
- 4) Bare Metal Epoxy Primer Coat - PPG Delfleet® Evolution corrosion resistance epoxy primer to be applied at 1.0-2.0 mills DFT over clean abraded bare metal.
- 5) Primer Filler Coat - PPG Delfleet® Evolution urethane build primer to achieve total thickness of 3.0-6.0 mills DFT after sanding.
- 6) Base coat (Color) - PPG Delfleet® Evolution High Solids Polyurethane Base coat. Apply 1.0-3.0 mills DFT of base coat color to achieve full hiding.
- 7) Clear coat PPG Delfleet® Evolution polyurethane premium quality clear coat with improved mar resistant finish. The clear coat shall be applied to achieve a total dry film thickness of 2.0-3.0 mills.
- 8) Curing process of the painted body shall go through a force dry/bake cycle process. The painted components shall be baked 180 degrees for 2 hours to achieve a complete coating cure on the finished product.

MACHINE POLISHED

After the force dry/bake cycle and ample cool down time, the coated surface shall be sanded using 1,000, 1,500, and or 3,000 grit sandpaper to remove surface defects. In the final step, the surface shall be buffed then polished to an extra high gloss smooth finish. Total dry film thickness of paint will average between 8.0-12.0 mills.

PAINT - ENVIRONMENTAL IMPACT

The contractor shall meet or exceed all current State (his) regulations concerning paint operations. Pollution control shall include measures to protect the atmosphere, water and soil. PPG Delfleet® Evolution paint shall be free of all heavy metal (lead & chromate) components. Paint emissions from sanding and painting shall be filtered and collected. All paint wastes shall be disposed of in an environmentally safe manner. Solvents used in cleanup operations shall be collected, sent off-site for distillation and returned for reuse.

Coquitlam Fire Rescue

Heavy Rescue

Production Specification

PAINT FINISH - SINGLE COLOR

The body shall be painted with a single color of PPG Delfleet® Evolution paint per approved customer sprayout.

Prior to the assembly and reinstallation of exterior components; i.e. warning and DOT lights, handrails, steps, door hardware, and miscellaneous items, an isolation tape, or gasket shall be used to prevent damage to the finish painted surfaces. These components shall be fastened to body using either a plastic insert into body metal with stainless steel screws or zinc coated nutserts into body surface using stainless steel bolts to prevent corrosion from dissimilar metals.

Touch-up paint shall be provided with completed vehicle.

- Paint Color: Match cab/chassis supplied paint color.

BODY UNDERCOATING

The entire underside of body shall be sprayed with black automotive undercoating. Undercoating shall cover all areas underside of body and wheel well area to help prevent corrosion under the vehicle.

UNDERCOAT WARRANTY

The body undercoating shall have a warranty provided by the manufacturer for the lifetime of the vehicle or twenty (20) years, whichever occurs first. The warranty shall be transferable between vehicle owners. Should the undercoating material applied to the underside of the body and wheel wells of the vehicle ever flake off, peel, chip or crack due to drying out, the damaged area shall be re-sprayed without charge to the vehicle owner.

PAINT WARRANTY

The vehicle shall be provided with a ten (10) year non-prorated warranty to the original owner. Warranty is provided by PPG Inc. A warranty sheet with all conditions and maintenance procedures shall be provided with the delivered vehicle. **Pro-rated warranties will not be acceptable.**

COMPARTMENT INTERIOR FINISH

The compartment interiors shall be treated with phosphoric acid and then sprayed with an epoxy primer applied 1.0 mil thick. All body seams will be caulked with urethane seam sealer and painted with two (2) coats of textured Zolatone paint. Zolatone catalysts will be added to the Zolatone to help in resisting moisture and provide a more durable finish. Paint color shall be gray.

ROOF COMPARTMENT INTERIOR FINISH

The roof compartments shall be treated with phosphoric acid and then sprayed with an epoxy primer will be applied 1.0 mil thick. All body seams will be caulked with urethane seam sealer and painted with two (2) coats of textured Zolatone paint. Zolatone catalysts will be added to the Zolatone to help in resisting moisture and provide a more durable finish. Paint color shall be gray.

Coquitlam Fire Rescue

Heavy Rescue

Production Specification

REFLECTIVE STRIPE REQUIREMENTS

Material

All retroreflective materials shall conform to the requirements of ASTM D 4956, *Standard Specification for Retroreflective Sheeting for Traffic Control*, Section 6.1.1 for Type I Sheeting.

All retroreflective materials used that are colors not listed in ASTM D 4956, Section 6.1.1, shall have a minimum coefficient of retroreflection of 10 with observation angle of 0.2 degrees and entrance angle of -4 degrees.

Any printed or processed retroreflective film construction used shall conform to the standards required of an integral colored film as specified in ASTM D 4956, Section 6.1.1.

Minimum Requirements

A retroreflective stripe(s) shall be affixed to at least 50 percent of the cab and body length on each side, excluding the pump panel areas, and at least 25 percent of the width of the front of the apparatus.

The stripe or combination of stripes shall be a minimum of 4 in. (100 mm) in total width.

The 4 in. (100 mm) wide stripe or combination of stripes shall be permitted to be interrupted by objects (i.e., receptacles, cracks between slats in roll up doors) provided the full stripe is seen as conspicuous when approaching the apparatus.

GRAPHICS PROOF

A color graphics proof of the reflective striping layout shall be provided for approval by Coquitlam Fire Department prior to installation. The graphics proof shall be submitted to Coquitlam Fire Department on 8.5" x 11" sheets with front, sides, rear and plan views, each on one (1) sheet. In addition if there is any special art work an additional sheet shall be provided showing all details.

REFLECTIVE STRIPE - CAB SIDE

The reflective stripe material shall be 6" wide, 3M Scotchcal 680 series.

- This reflective stripe shall be white in color.

There shall be a 1" Scotchcal reflective stripe located 1" above and a second 1" Scotchcal reflective stripe located 1" below the main stripe.

- This reflective stripe shall be white in color.

REFLECTIVE STRIPE - CAB FRONT

The reflective stripe material shall be 6" wide, 3M Scotchcal 680 series.

- This reflective stripe shall be white in color.

There shall be a 1" Scotchcal reflective stripe located 1" above and a second 1" Scotchcal reflective stripe located 1" below the main stripe.

- This reflective stripe shall be white in color.

Coquitlam Fire Rescue

Heavy Rescue

Production Specification

REFLECTIVE STRIPE - BODY SIDES

The reflective stripe material shall be 6" wide, 3M Scotchcal 680 series.

- This reflective stripe shall be white in color.

There shall be a 1" Scotchcal reflective stripe located 1" above and a second 1" Scotchcal reflective stripe located 1" below the main stripe.

- This reflective stripe shall be white in color.

The stripe shall remain in a straight line from the front of the vehicle to the rear.

MURAL - CANADIAN FLAG

A mural of the Canadian flag shall be provided on each side of the upper body, full length and from drip rail above top of compartment doors to bottom of roof radius. Flag shall be printed in full color on white 3M Scotchcal 680CR retroreflective material.

Mural shall have a 3M UV over laminate to protect from UV rays, scene damage, and everyday use, and shall have a minimum 7 year warranty for material failure, and colorfastness.

CHEVRON REFLECTIVE STRIPE - REAR SIDES PANELS

At least 50 percent of the rear-facing vertical surfaces, visible from the rear of the apparatus, excluding any pump panel areas not covered by a door, shall be equipped with retroreflective striping in a chevron pattern sloping downward and away from the centerline of the vehicle at an angle of 45 degrees. Each stripe shall be 6" width.

The rear side panels only of the body shall have a Chevron style reflective stripe layout, and cover as much of the rear side panels as possible. Each chevron panel shall be a full sheet and shall have a 3M UV over laminate to protect from UV rays, scene damage, and everyday use. Chevron panel shall have a minimum 10 year warranty for material failure, and colorfastness.

The stripe material shall be 3M Diamond Grade.

This reflective chevron stripe shall alternate red and fluorescent yellow-green in color.

Coquitlam Fire Rescue

Heavy Rescue

Production Specification

LETTERING

GRAPHICS PROOF

A color graphics proof of the lettering layout shall be provided for approval by Coquitlam Fire Department prior to installation. The graphics proof shall be submitted to Coquitlam Fire Department on 8.5" x 11" sheets with front, sides, rear and plan views, each on one (1) sheet. In addition if there is any special art work an additional sheet shall be provided showing all details.

The following lettering shall be provided and installed on the completed unit as follows;

UPPER BODY SIDE LETTERING

There shall be thirty eight (38) 10" high reflective letters furnished and installed on the vehicle.

"COQUITLAM FIRE RESCUE"

- This reflective lettering shall be gold in color.

REAR BODY LETTERING

There shall be fifteen (15) 6" high reflective letters furnished and installed on the vehicle.

- This reflective lettering shall be white in color.

FRONT OF CAB LETTERING

There shall be fifteen (15) 3" high reflective letters furnished and installed on the vehicle.

- This reflective lettering shall be gold in color.

COQUITLAM DOOR DECALS

Two (2) Coquitlam FD Scotchcal type retroreflective door decal shall be provided and located on the front cab doors.

Coquitlam Fire Rescue

Heavy Rescue

Production Specification

EXTERIOR COMPARTMENT DOORS

ROLL-UP DOOR CONSTRUCTION - AMDOR

The apparatus shall be equipped with Amdor brand exterior roll-up compartment doors. Amdor roll-up doors shall be complete with the following features;

- 1" aluminum double wall slats with continuous ball & socket hinge joint and recessed dual durometer slat seal
- Double wall reinforced bottom panel with stainless steel lift bar latching system
- Bottom panel flange with cut-outs for ease of access with gloved hands
- Reusable slat shoes with positive snap-in securement
- Smooth interior door curtain to prevent equipment hang-ups
- One-piece aluminum door track / side frame, top gutter with non-marring seal
- Non-marring recessed side seals with UV stabilizers to prevent warping
- Dual leg bottom seal, with all wear component material to be Type 6 Nylon
- The door shall be warranted for a period of 36 months from the date of delivery. AMDOR Inc. liability covers the replacement or repair of any component that fails due to defects in material and / or workmanship during the coverage period.

Each shutter door shall decrease the compartment door frame opening approximately 2.00" in width and approximately 5.50" in height for the bottom section of door assembly.

The specified retroreflective stripe material shall be applied on the roll-up compartment doors. The stripe shall be precision machine cut for each door slat of the roll-up doors. Under no circumstance will the stripe material be cut on roll-up door surface.

BODY HEIGHT MEASUREMENTS

The vertical body dimensions shall be as follows:

AHEAD OF REAR AXLE

	<u>Description</u>	<u>Dimension</u>
A	Bottom of Subframe to Top of Body	92.4"
B	Bottom of Subframe to Bottom of Body	21.5"
C	Vertical Door Opening -with roll-up door	77.5"

ABOVE REAR AXLE

	<u>Description</u>	<u>Dimension</u>
D	Vertical Door Opening - Above Rear Wheel -with roll-up door	43.8"

BEHIND REAR AXLE

	<u>Description</u>	<u>Dimension</u>
E	Bottom of Subframe to Bottom of Body	15.9"
F	Vertical Door Opening -with roll-up door	71.8"

GENERAL

	<u>Description</u>	<u>Dimension</u>
G	Bottom of Drip Rail to Top of Body	28.5"

(Dimensions are generic and subject to change during the actual design process)

Coquitlam Fire Rescue

Heavy Rescue

Production Specification

SIX (6) UPPER BODY COMPARTMENTS (INDIVIDUAL AND OPEN)

There shall be six (6) compartments parallel to the sides of the body, three (3) on each side. The forward two (2) streetside compartments shall be 74.0" long x 28.0" wide x 21.5" deep, the rearmost streetside compartment shall be 48.0" long x 28.0" wide x 21.5" deep, and the three (3) curbside compartments shall be 66.0" long x 28.0" wide x 21.5" deep. ***The forward streetside compartment shall be used to hold Coquitlam Fire Department supplied supply hose and shall include a hinged door (hinge to be at the forward edge) approximately 18.0" tall x as long as possible, the streetside rear compartment shall be used to hold the specified traffic flow board. The streetside compartments shall be separated by stationary vertical partitions located under each door sill, the curbside compartments shall be open under each door sill to allow for long equipment.*** Each compartment shall be integral with the body construction, and will not be bolted or add-on modules. The outside walls of each compartment will be double walled to prevent equipment from denting the outside painted surface.

Each compartment shall have a lift-up type compartment door hinged on the outboard side. Each door shall be fabricated from 3/16" aluminum tread plate. Each door shall have two (2) pneumatic type cylinders, one (1) at each end, attached to cast aluminum brackets mounted to the interior surface of the door to hold the door in both the opened and closed positions. Each door shall be mounted using 16" long, equally spaced, 14 gauge stainless steel hinges, with 1/4" stainless steel pin. A polyester barrier film gasket shall be placed between stainless steel hinge and the body mounting surface as necessary to prevent corrosion caused by dissimilar metals.

Each compartment door shall overlap a 2" vertical lip on the body roof to prevent entry of moisture and sealed with automotive type rubber molding to provide a weather resistant seal.

Each roof compartment door shall have a chrome 7" handle bolted to center of each door.

Each compartment shall have a 13/16" drain hole located in floor of compartment with a 1" flexible drain tube that terminates below body.

Each compartment shall have a horizontally mounted OnScene Solutions LED Night Stik on the underside of the door. The light and NFPA Door Ajar System shall be automatically activated by an individual switch per compartment.

The hinged door(s) shall have an automotive tailgate style lift-up locking handle. A gasket shall be placed between the handle and the compartment exterior wall. Door latches shall be a single point, double-catch latch, mounted on the interior wall of the compartment panel.

CURBSIDE ROOF COMPARTMENT - SHELF TRAC

The curbside upper body compartments shall be provided with horizontally mounted Shelf Trac on front and rear walls for vertical partition installation.

ROOF COMPARTMENT - VERTICAL PARTITION

There shall be three (3) vertical partition(s) provided in the roof compartment(s). The partitions shall be designed for holding equipment in place during travel. Each partition shall be fabricated from 3/16" smooth aluminum and bolted to specified Shelf Trac for ease of adjustment.

UPPER BODY WALKWAY

A 34" wide, upper body walkway shall be provided at the center of body and recessed into the roof structure. The walkway shall be fabricated from NFPA compliant 3/16" aluminum tread plate with continuously welded seams to prevent moisture penetration into apparatus body, No Exceptions. The walkway shall be supported with 2" x 2" x 1/4" aluminum tubing on 14" - 22" centers.

13/16" drains shall be installed at front of walkway connected to 1" flexible drain tubes that will terminate below the body.

Coquitlam Fire Rescue

Heavy Rescue

Production Specification

WALKWAY/STEP LIGHTS

There shall be two (2) OnScene Solutions 9" LED NightStik lights provided to illuminate the walkway or step area. The lights shall be activated when the parking brake is set.

Each light shall be mounted in a ball burnished cast aluminum housing to protect against damage from personnel or equipment.

Lighting shall provide illumination at a minimum level of 2 fc (20 lx) on all work surfaces, steps, and walkways. Lighting shall be switchable but activated automatically when the vehicle park brake is set.

ROOF ACCESS STAIRWAY

The rear of the body shall be provided with a recessed center stairway with minimum 34" width. Stairs treads shall be 9 1/2" minimum depth and formed from 3/16" NFPA compliant aluminum tread plate with uniformed riser height design. Stair treads will be continuously welded into side walls, bolt-in treads will not be acceptable.

Roll-out ladder design requiring set-up time and 8 plus feet behind apparatus or vertical ladders that do not allow firefighter to safely ascend or descend with equipment will not be acceptable.

STAIRWAY HANDRAILS

There shall be two (2) handrails provided, one (1) on each side wall of recessed center stairway providing three-points of contact at all times for safer access to roof compartments. The handrails shall be angled for optimum use during ingress or egress of the upper walkway area.

Handrails shall be NFPA compliant 1-1/4" knurled 304 stainless steel with welded end stanchions.

WALKWAY/STEP LIGHTS

There shall be two (2) OnScene Solutions 9" LED NightStik lights provided to illuminate the walkway or step area. The lights shall be activated when the parking brake is set.

Each light shall be mounted in a ball burnished cast aluminum housing to protect against damage from personnel or equipment.

Lighting shall provide illumination at a minimum level of 2 fc (20 lx) on all work surfaces, steps, and walkways. Lighting shall be switchable but activated automatically when the vehicle park brake is set.

STEP COMPARTMENT(S) - LOWER

There shall be two (2) compartment(s) located in the roof access stairway area below frame level. Each compartment shall have a horizontally hinged door with a D-ring handle. Each compartment shall be manufactured to prevent road debris, dirt and moisture from entering the enclosure. The compartment(s) shall be 33" wide x 12" high x maximum depth appropriate based on chassis mounted components and requirements for structural integrity of the body.

Each compartment shall have an OnScene LED light that shall automatically activate when the door is opened and wired to the NFPA required hazard warning light provided in the cab.

Coquitlam Fire Rescue

Heavy Rescue

Production Specification

STEP COMPARTMENT WITH SINGLE LIFT-UP DOOR - INTERMEDIATE

Access to the rear compartment shall be through a door that serves a dual purpose. The door shall be a lift-up style, which shall be constructed in a stair tread/riser design to provide access to the upper body compartment storage area.

The three (3) treads and risers above chassis frame in the roof access stairway shall be a one-piece vertical lift-up door. Compartment shall have a horizontally hinged door fabricated to incorporate the stair treads and risers with a D-ring handle and dual gas cylinder struts to hold door in open position. Door shall seal on the stair tread and riser surfaces to prevent dirt, road debris, and moisture from entering the compartment. The compartment shall be approximately 33" wide x 35" high x depth varies up to front wall of the rear transverse compartment. The door opening, due to side walkway wall hand railing will be 24" wide x 35" vertically.

Compartment shall have an OnScene LED light that shall be automatically activated when the door is opened and wired to the NFPA required hazard warning light provided in the cab.

This compartment shall store as much 2 1/2" fire hose as possible (500').

The hinged door(s) shall have a stainless steel 6" offset bent D-ring non-locking handle. A gasket shall be placed between stainless steel handle and door. Door latches shall be a two-point rotary slam, double-catch latch, recessed inside the double panel door with striker plate.

FOLD-DOWN STEP

There shall be one (1) fold-down step located at the bottom of the roof access stairway mounted on top of bumper to reduce the distance from the ground to the first step. The step surface shall be NFPA compliant aluminum treadplate and shall manually fold up into the stairway with an over-center gas shock to hold step in position during travel. The step shall activate the "Hazard Warning Light" in the cab when not in the stowed position.

REAR BODY HANDRAILS

There shall be two (2) vertical handrails on the rear of the body. Handrails shall be NFPA compliant 1-1/4" knurled 304 stainless steel with welded end stanchions.

BODY WIDTH DIMENSIONS

The body shall be 100.0" wide, not including drip rail or non-permanent fixtures. Interior compartment depth dimensions shall be approximately:

<u>Area Description</u>	<u>Dimension</u>
Transverse Area above Subframe	95.0"
Compartment Depth below Subframe	24.5"

Coquitlam Fire Rescue

Heavy Rescue

Production Specification

STREETSIDE COMPARTMENT - FRONT (S1)

The interior useable compartment width shall be approximately 64.0" wide.

The compartment door opening shall be approximately 57.0" wide.

This compartment shall have an Amdor roll-up door.

- The roll-up door shall have an unpainted satin aluminum finish on the door slats and the door trim components.
- The door shall be equipped with a CPI harsh environment mechanical type door ajar switch located inside compartment interior lower door track.
- There shall be NO keyed lock on this roll-up compartment door.
- One (1) nylon strap shall be provided to assist in closing the door. The strap shall be fastened to the left side of the lower inside door sill. The strap shall extend from the left side of the lower inside door sill to a footman loop attached to the center of the left side of the door frame.
- One (1) aluminum drip pan/door finish guard shall be provided with the rollup door.

A compartment threshold protection plate shall be installed on the bottom edge of the compartment door opening. The threshold protection shall be fabricated from an aluminum extrusion with an anodized exterior finish.

COMPARTMENT LAYOUT

- There shall be vertically mounted aluminum shelf-trac for specified component installation.
- There shall be one (1) adjustable shelf/shelves approximately 46" deep. Each shelf shall be fabricated from 3/16" 3003 aluminum sheet with a 2" vertical flange along the front and rear edges
 - 3M™ Diamond Grade™ Conspicuity striping shall be provided on the front face of the shelf. The striping shall be red/white in color.
- There shall be one (1) 1,000 lbs. slide-out tray(s) with an OnScene Solutions base approximately 94" deep and as wide as the compartment layout or door opening permits, capable of extending out either side of the body located above the level of the chassis frame rails. Each slide base shall have a cable operated, spring loaded latch complimented by a large hand opening and red pull handle (Pull to Release) which will lock the tray in the closed, 40% extended and 70% extended positions. Each tray top shall be fabricated from 3/16" 3003 aluminum sheet shall have welded corners to form a box type tray surface with an internal depth of approximately 3 ½".
 - There shall be one (1) vertical partition(s) installed on tray dividing the tray into left and right sides. Each vertical partition shall be horizontally adjustable; mounted on aluminum shelf trac on tray floor.
 - 3M™ Diamond Grade™ Conspicuity striping shall be provided on the front and side faces of the tray. The striping shall be 2" wide and red/white in color.
- There shall be one (1) bolt-in vertical compartment partition(s) dividing the compartment into left and right sides.
- There shall be one (1) transverse module fabricated from 3/16" (.188) 3003H-14 aluminum alloy smooth sheet. The module will be designed for the following long tools and equipment:

Coquitlam Fire Rescue

Heavy Rescue

Production Specification

- One (1) Coquitlam Fire Department supplied Ferno 71 Series stokes basket(s) (approximately 85.0" long x 24.75" wide x 7.125" tall).
 - Two (2) Coquitlam Fire Department supplied Ferno model NAJO Redihold backboard(s) (approximately 72.0" long x 16.0" wide x 2.0" tall).
 - There shall be two (2) OnScene Solutions cargo straps provided to secure the stored equipment.
 - The floor of the compartment above the frame rails shall be extended to the interior edge of the door. The floor shall have a 2" vertical lip and a 1" return to increase strength.
 - Two (2) OnScene 63" Premium LED compartment lights, vertically mounted.
 - The Traffic Flow Board control pendant.
 - The specified portable winch shall be mounted in compartment using a heavy duty "U" shaped channel. Winch receiver tube and mounting pin shall be utilized to hold in place during travel.
 - The controls for the specified light tower(s).
 - There shall be one (1) 120 volt outlet(s) located in this compartment on the forward wall unless noted otherwise.
 - The outlet receptacle(s) shall be 20 amp, straight-blade (NEMA 5-20R).
 - Outlet(s) shall be powered by both the on-board generator and shore power system through a relay system.
 - Two (2) crosslay/speedlay(s) located transverse to opposite side, above frame.
- There shall be one (1) interior slide-out step provided on the compartment floor.
- The 12 volt electrical distribution panel shall be located in the streetside front lower compartment.

Coquitlam Fire Rescue

Heavy Rescue

Production Specification

STREETSIDE COMPARTMENT - AHEAD OF REAR WHEELS (S2)

The interior useable compartment width shall be approximately 64.0" wide.

The compartment door opening shall be approximately 57.0" wide.

This compartment shall have an Amdor roll-up door.

- The roll-up door shall have an unpainted satin aluminum finish on the door slats and the door trim components.
- The door shall be equipped with a CPI harsh environment mechanical type door ajar switch located inside compartment interior lower door track.
- There shall be NO keyed lock on this roll-up compartment door.
- One (1) nylon strap shall be provided to assist in closing the door. The strap shall be fastened to the left side of the lower inside door sill. The strap shall extend from the left side of the lower inside door sill to a footman loop attached to the center of the left side of the door frame.
- One (1) aluminum drip pan/door finish guard shall be provided with the rollup door.

A compartment threshold protection plate shall be installed on the bottom edge of the compartment door opening. The threshold protection shall be fabricated from an aluminum extrusion with an anodized exterior finish.

COMPARTMENT LAYOUT

- There shall be vertically mounted aluminum shelf-trac for specified component installation.
- There shall be two (2) adjustable shelf/shelves approximately 30" deep. Each shelf shall be fabricated from 3/16" 3003 aluminum sheet with a 2" vertical flange along the front and rear edges
 - 3M™ Diamond Grade™ Conspicuity striping shall be provided on the front face of the shelf. The striping shall be red/white in color.
- There shall be one (1) 150 lbs. slide out and down tray(s) with an OnScene Solutions base approximately 30" deep and as wide as the compartment layout or door opening permits. It shall be located above the level of the chassis frame rails and shall be vertically adjustable in height. Each slide shall have a cable operated, spring loaded latch complimented by a large hand opening and red pull handle (Pull to Release) which will hold the tray in the closed position. Each tray shall be fabricated from 3/16" 3003 aluminum sheet and have welded corners to form a box type tray surface with an internal depth of approximately 3 ½".
 - 3M™ Diamond Grade™ Conspicuity striping shall be provided on the front and side faces of the tray. The striping shall be 2" wide and red/white in color.
- There shall be four (4) removable plastic tool box(s) with hand holes for carrying. Each tool box shall be fabricated from ½" (.50) textured finish polypropylene sheet and shall measure approximately 24.0" long x 14.0" wide x 8.0" tall.
- The floor of the compartment above the frame rails shall be extended to the interior edge of the door. The floor shall have a 2" vertical lip and a 1" return to increase strength.
- Two (2) OnScene 63" Premium LED compartment lights, vertically mounted.
- One (1) pump panel located in lower compartment area, below frame.

Coquiltam Fire Rescue

Heavy Rescue

Production Specification

- One (1) water tank with integral foam tank located in center of transverse compartment. Water and foam fill towers shall extend through ceiling of compartment to upper walkway or roof area.
- One (1) OnScene 9" LED ground light shall be provided below the body.
- Two (2) 3-1/2" x 3-1/2" black plastic louvered vents shall be provided in the lower compartment.

Coquitlam Fire Rescue

Heavy Rescue

Production Specification

STREETSIDE COMPARTMENT - ABOVE REAR WHEELS (S3)

The interior useable compartment width shall be approximately 64.0" wide.

The compartment door opening shall be approximately 57.0" wide.

This compartment shall have an Amdor roll-up door.

- The roll-up door shall have an unpainted satin aluminum finish on the door slats and the door trim components.
- The door shall be equipped with a CPI harsh environment mechanical type door ajar switch located inside compartment interior lower door track.
- There shall be NO keyed lock on this roll-up compartment door.
- One (1) nylon strap shall be provided to assist in closing the door. The strap shall be fastened to the left side of the lower inside door sill. The strap shall extend from the left side of the lower inside door sill to a footman loop attached to the center of the left side of the door frame.
- One (1) aluminum drip pan/door finish guard shall be provided with the rollup door.

A compartment threshold protection plate shall be installed on the bottom edge of the compartment door opening. The threshold protection shall be fabricated from an aluminum extrusion with an anodized exterior finish.

COMPARTMENT LAYOUT

- Two (2) OnScene 36" Premium LED compartment lights, vertically mounted.
- One (1) 120/240 VAC load center.
- The generator gauge panel.
- A 100 ampere, 240 VAC, single phase shore power receptacle shall be located in this compartment.
- A Bauer model K-18.1-20-E3 air compressor with a recharging rate of 25.2 SCFM @ 6,000 PSI shall be provided, . Compressor skid shall include soft start electric motor, P5 Securus purification system, electronic CO monitor, and fill station inter-connecting harness.
 - A boost system shall be provided and controlled from fill station compressor electronic control panel. Boost system components shall be located on air compressor skid.
 - An Appleton inlet and base for providing shore power shall be provided for operating compressor system from in-house electrical building system. The matching Appleton plug shall be provided loose with delivered unit. Any building wiring shall be responsibility of Coquitlam Fire Department.
- Air storage system consisting of four (4) 491 SCF @ 6,000 PSI, ASME cylinders with gauges and valves shall be provided.
 - Training and instruction shall be provided by compressor manufacturer at Coquitlam Fire Department location on proper use of complete air compressor system.
 - The NFPA required air quality test shall be completed by manufacturer prior to delivery. Complete results of test shall be provided to Coquitlam Fire Department upon delivery.

Coquitlam Fire Rescue

Heavy Rescue

Production Specification

- One (1) OnScene 9" LED ground light shall be provided below the body to light the brake slack adjusters.

Coquitlam Fire Rescue

Heavy Rescue

Production Specification

STREETSIDE COMPARTMENT - REAR (S4)

The interior useable compartment space shall be approximately 70.0" wide.

The compartment door opening shall be approximately 63.0" wide.

This compartment shall have an Amdor roll-up door.

- The roll-up door shall have an unpainted satin aluminum finish on the door slats and the door trim components.
- The door shall be equipped with a CPI harsh environment mechanical type door ajar switch located inside compartment interior lower door track.
- There shall be NO keyed lock on this roll-up compartment door.
- One (1) nylon strap shall be provided to assist in closing the door. The strap shall be fastened to the left side of the lower inside door sill. The strap shall extend from the left side of the lower inside door sill to a footman loop attached to the center of the left side of the door frame.
- One (1) aluminum drip pan/door finish guard shall be provided with the rollup door.

A compartment threshold protection plate shall be installed on the bottom edge of the compartment door opening. The threshold protection shall be fabricated from an aluminum extrusion with an anodized exterior finish.

COMPARTMENT LAYOUT

- There shall be vertically mounted aluminum shelf-trac for specified component installation.
- There shall be one (1) adjustable shelf/shelves approximately 24" deep. Each shelf shall be fabricated from 3/16" 3003 aluminum sheet with a 2" vertical flange along the front and rear edges
 - 3M™ Diamond Grade™ Conspicuity striping shall be provided on the front face of the shelf. The striping shall be red/white in color.
- There shall be one (1) 400 lbs. slide-out tray(s) approximately 24" deep. The tray top shall be fabricated from 3/16" 3003 aluminum sheet with a 3" vertical lip and welded corners to form a box type tray surface. The sliding tracks shall extend 100% of the slide length. The tray assembly shall utilize a pneumatic cylinder mounted on underside to hold the tray in both the extended and closed positions.
 - 3M™ Diamond Grade™ Conspicuity striping shall be provided on the front face of the tray. The striping shall be 2" wide and red/white in color.

Coquitlam Fire Rescue

Heavy Rescue

Production Specification

- There shall be two (2) slide-out smooth aluminum vertical tool board(s) approximately 24" deep. Each tool board(s) vertical exterior edge shall have a double 90 degree formed edge to provide an easy grip handle. The top and bottom of tool board(s) shall be provided with Accuride 9300 series slide tracks. Each board shall be rated for a maximum 200 lbs. evenly distributed load. Each tool board shall utilize a pneumatic cylinder to hold the tool board in both the opened and closed positions.
 - The vertical tool board material shall be 3/16" (.188) 3003H-14 aluminum alloy sheet.
 - Each tool board shall be horizontally adjustable; mounted on aluminum shelf trac on compartment floor.
 - 3M™ Diamond Grade™ Conspicuity striping shall be provided on both sides of the toolboard. The striping shall be 2" wide and red/white in color.
- There shall be one (1) bolt-in vertical compartment partition(s) dividing the compartment into left and right sides.
- There shall be two (2) removable plastic tool box(s) with hand holes for carrying located on lower adjustable shelf on right side of vertical partition. Each tool box shall be fabricated from ½" (.50) textured finish polypropylene sheet and shall measure approximately 24.0" long x 12.0" wide x 12.0" tall.
- The floor of the compartment above the frame rails shall be extended to the interior edge of the door. The floor shall have a 2" vertical lip and a 1" return to increase strength.
- One (1) Hannay ECR1618-17-18 electric cable reel(s) capable of storing 200' of 10/3 electric cable. Reel(s) shall be designed to hold 110% of the capacity of cord length, with fully enclosed 45 amp, three (3) conductor collector rings. Reel(s) shall be mounted to channel structure that allows for side-to-side adjustment of reel position.
 - Power rewind control(s) shall be in a position where the operator can observe the rewinding operation and not be more than 72 in. (1830 mm) above the operator's standing position, and shall be marked with a label indicating its function.
 - A label shall be provided in a visible location adjacent to reel with following information: Current rating, Current type, Phase, Voltage, and Total cord length.
 - The cable reel shall equipped with 200' of 10/3 SEOW yellow cable, a molded plastic ball clamp, and a single heavy duty L5-30 twist-lock female plug at the end.

Coquitlam Fire Rescue

Heavy Rescue

Production Specification

- One (1) Akron model EJB, cast aluminum electrical power distribution box with yellow powder coat painted finish shall be provided. The power distribution box shall meet all requirements described in NFPA 1901. The power distribution box shall include:
 - A 12" pigtail that terminates in an L5-30 configuration to match the cable on the cord reel. The outlet configuration shall include:
 - One (1) 5-20 duplex straight-blade receptacle
 - One (1) 5-20 duplex straight-blade receptacle
 - One (1) 5-20 duplex straight-blade receptacle
 - One (1) 5-20 duplex straight-blade receptacle
- One (1) Akron EJB treadplate vertical apparatus mounting bracket shall be provided.
 - The fairlead roller shall be mounted directly to the reel.
- Two (2) OnScene 63" Premium LED compartment lights, vertically mounted.
- One (1) Coquitlam Fire Department supplied gas powered hydraulic power unit(s).
- Coquitlam Fire Department supplied Holmatro hydraulic spreader, cutter, and rams will be shipped loose on truck for mounting by Coquitlam Fire Department after delivery.
- One (1) OnScene 9" LED ground light shall be provided below the body.
- Two (2) 3-1/2" x 3-1/2" black plastic louvered vents shall be provided in the lower compartment.

Coquitlam Fire Rescue

Heavy Rescue

Production Specification

CURBSIDE COMPARTMENT - FRONT (C1)

The interior useable compartment width shall be approximately 64.0" wide.

The compartment door opening shall be approximately 57.0" wide.

This compartment shall have an Amdor roll-up door.

- The roll-up door shall have an unpainted satin aluminum finish on the door slats and the door trim components.
- The door shall be equipped with a CPI harsh environment mechanical type door ajar switch located inside compartment interior lower door track.
- There shall be NO keyed lock on this roll-up compartment door.
- One (1) nylon strap shall be provided to assist in closing the door. The strap shall be fastened to the left side of the lower inside door sill. The strap shall extend from the left side of the lower inside door sill to a footman loop attached to the center of the left side of the door frame.
- One (1) aluminum drip pan/door finish guard shall be provided with the rollup door.

A compartment threshold protection plate shall be installed on the bottom edge of the compartment door opening. The threshold protection shall be fabricated from an aluminum extrusion with an anodized exterior finish.

COMPARTMENT LAYOUT

- There shall be vertically mounted aluminum shelf-trac for specified component installation.
- There shall be one (1) adjustable shelf/shelves approximately 46" deep. Each shelf shall be fabricated from 3/16" 3003 aluminum sheet with a 2" vertical flange along the front and rear edges
 - 3M™ Diamond Grade™ Conspicuity striping shall be provided on the front face of the shelf. The striping shall be red/white in color.
- There shall be one (1) 400 lbs. slide-out tray(s) approximately 24" deep and as wide as the compartment layout or door opening permits. The tray top shall be fabricated from 3/16" 3003 aluminum sheet with a 3" vertical lip and welded corners to form a box type tray surface. The sliding tracks shall extend 100% of the slide length. The tray assembly shall utilize a pneumatic cylinder mounted on underside to hold the tray in both the extended and closed positions.
 - 3M™ Diamond Grade™ Conspicuity striping shall be provided on the front face of the tray. The striping shall be 2" wide and red/white in color.
- There shall be one (1) 1,000 lbs. slide-out tray(s) with an OnScene Solutions base approximately 94" deep and as wide as the compartment layout or door opening permits, capable of extending out either side of the body located above the level of the chassis frame rails and shall be vertically adjustable in height. (Specified in opposite side compartment.)
 - 3M™ Diamond Grade™ Conspicuity striping shall be provided on the front and side faces of the tray. The striping shall be 2" wide and red/white in color.
- There shall be one (1) bolt-in vertical compartment partition(s) dividing the compartment into left and right sides.

Coquitlam Fire Rescue

Heavy Rescue

Production Specification

- There shall be one (1) transverse module(s) which extends to the opposite side of the body. (Specified in opposite side compartment.)
 - There shall be two (2) OnScene Solutions cargo straps provided to secure the stored equipment.
- There shall be three (3) removable plastic tool box(s) with hand holes for carrying. Each tool box shall be fabricated from ½" (.50) textured finish polypropylene sheet and shall measure approximately 24.0" long x 17.5" wide x 18.0" tall.
- The floor of the compartment above the frame rails shall be extended to the interior edge of the door. The floor shall have a 2" vertical lip and a 1" return to increase strength.
- Two (2) OnScene 63" Premium LED compartment lights, vertically mounted.
- The cab tilt control pendant.
- There shall be one (1) 120 volt outlet(s) located in this compartment on the forward wall unless noted otherwise.
- The outlet receptacle(s) shall be 20 amp, straight-blade (NEMA 5-20R).
 - Outlet(s) shall be powered by both the on-board generator and shore power system through a relay system.
- Two (2) crosslay/speedlay(s) located transverse to opposite side, above frame.

There shall be one (1) interior slide-out step provided on the compartment floor.

- Two (2) 3-1/2" x 3-1/2" black plastic louvered vents shall be provided in the lower compartment.

Coquitlam Fire Rescue

Heavy Rescue

Production Specification

CURBSIDE COMPARTMENT - AHEAD OF REAR WHEEL (C2)

The interior useable compartment width shall be approximately 64.0" wide.

The compartment door opening shall be approximately 57.0" wide.

This compartment shall have an Amdor roll-up door.

- The roll-up door shall have an unpainted satin aluminum finish on the door slats and the door trim components.
- The door shall be equipped with a CPI harsh environment mechanical type door ajar switch located inside compartment interior lower door track.
- There shall be NO keyed lock on this roll-up compartment door.
- One (1) nylon strap shall be provided to assist in closing the door. The strap shall be fastened to the left side of the lower inside door sill. The strap shall extend from the left side of the lower inside door sill to a footman loop attached to the center of the left side of the door frame.
- One (1) aluminum drip pan/door finish guard shall be provided with the rollup door.

A compartment threshold protection plate shall be installed on the bottom edge of the compartment door opening. The threshold protection shall be fabricated from an aluminum extrusion with an anodized exterior finish.

COMPARTMENT LAYOUT

- There shall be vertically mounted aluminum shelf-trac for specified component installation.
- There shall be one (1) 400 lbs. slide-out tray(s) approximately 24" deep and as wide as the compartment layout or door opening permits. The tray top shall be fabricated from 3/16" 3003 aluminum sheet with a 3" vertical lip and welded corners to form a box type tray surface. The sliding tracks shall extend 100% of the slide length. The tray assembly shall utilize a pneumatic cylinder mounted on underside to hold the tray in both the extended and closed positions.
 - 3M™ Diamond Grade™ Conspicuity striping shall be provided on the front face of the tray. The striping shall be 2" wide and red/white in color.
- There shall be one (1) air bag storage module. The module shall be fabricated from 1/8" (.125) 3003H-14 aluminum alloy sheet. Circular notches shall be provided along the front edge to ease the access to the air bags. Each bay shall be sized to hold the air bag and a matching piece of plywood as follows; (1) 6" x 6", 1.5 ton capacity, (1) 15" x 15", 12 ton capacity, (1) 20" x 20", 21.8 ton capacity, (1) 20" x 26", 27.6 ton capacity, one (1) 28" x 28" 30 ton capacity, and (4) Rubber Airbag Mats.
 - There shall be four (4) OnScene Solutions cargo straps provided to secure the stored equipment.
- There shall be one (1) SCBA cylinder storage module for 8" OD (maximum) SCBA bottles. The maximum length of the SCBA cylinder shall be 24.75". The module shall have an exterior shell fabricated from 1/8" (.125) 3003H-14 aluminum alloy sheet. The module shall have a 2" slope, front to back to prevent cylinders from sliding out. The SCBA cylinder storage tubing shall be fabricated from PVC pipe to prevent damage or abrasion to cylinders. In addition there shall be rubber matting provided in the base of each storage tube for bottle protection and to prevent slipping.
 - The SCBA cylinder module shall be capable of storing twenty one (21) SCBA cylinders up to 7.5" diameter.

Coquiltam Fire Rescue

Heavy Rescue

Production Specification

- The floor of the compartment above the frame rails shall be extended to the interior edge of the door. The floor shall have a 2" vertical lip and a 1" return to increase strength.
- One (1) Hannay EF1514-17-18 low pressure air hose reel(s) capable of storing 100' of low pressure air hose. The rewind button for each reel shall be located adjacent to the reel it controls.
 - The hose reel shall be equipped with 100' of 3/8" low pressure air hose. Molded plastic ball clamp shall be provided on the hose to stop it at the 4-way roller. The hose shall be Red in color.
 - The air supply shall be from the mobile breathing air system. A reel shut-off valve, pressure regulator, and 0-150 psi gauge shall be provided at the air control panel.
 - The fairlead roller shall be mounted directly to the reel.
- Two (2) OnScene 63" Premium LED compartment lights, vertically mounted.
- Two (2) 3-1/2" x 3-1/2" black plastic louvered vents shall be provided in the lower compartment.

Coquitlam Fire Rescue

Heavy Rescue

Production Specification

CURBSIDE COMPARTMENT - ABOVE REAR WHEEL (C3)

The interior useable compartment width shall be approximately 64.0" wide.

The compartment door opening shall be approximately 57.0" wide.

This compartment shall have an Amdor roll-up door.

- The roll-up door shall have an unpainted satin aluminum finish on the door slats and the door trim components.
- The door shall be equipped with a CPI harsh environment mechanical type door ajar switch located inside compartment interior lower door track.
- There shall be NO keyed lock on this roll-up compartment door.
- One (1) nylon strap shall be provided to assist in closing the door. The strap shall be fastened to the left side of the lower inside door sill. The strap shall extend from the left side of the lower inside door sill to a footman loop attached to the center of the left side of the door frame.
- One (1) aluminum drip pan/door finish guard shall be provided with the rollup door.

A compartment threshold protection plate shall be installed on the bottom edge of the compartment door opening. The threshold protection shall be fabricated from an aluminum extrusion with an anodized exterior finish.

COMPARTMENT LAYOUT

- Two (2) OnScene 36" Premium LED compartment lights, vertically mounted.
- Bauer air compressor with air storage module.
- One (1) OnScene 9" LED light shall be provided below the body to light the brake slack adjusters.

Coquitlam Fire Rescue

Heavy Rescue

Production Specification

CURBSIDE COMPARTMENT - REAR (C4)

The interior useable compartment space shall be approximately 70.0" wide.

The compartment door opening shall be approximately 63.0" wide.

This compartment shall have an Amdor roll-up door.

- The roll-up door shall have an unpainted satin aluminum finish on the door slats and the door trim components.
- The door shall be equipped with a CPI harsh environment mechanical type door ajar switch located inside compartment interior lower door track.
- There shall be NO keyed lock on this roll-up compartment door.
- One (1) nylon strap shall be provided to assist in closing the door. The strap shall be fastened to the left side of the lower inside door sill. The strap shall extend from the left side of the lower inside door sill to a footman loop attached to the center of the left side of the door frame.
- One (1) aluminum drip pan/door finish guard shall be provided with the rollup door.

A compartment threshold protection plate shall be installed on the bottom edge of the compartment door opening. The threshold protection shall be fabricated from an aluminum extrusion with an anodized exterior finish.

COMPARTMENT LAYOUT

- There shall be vertically mounted aluminum shelf-trac for specified component installation.
- There shall be one (1) adjustable shelf/shelves approximately 24" deep. Each shelf shall be fabricated from 3/16" 3003 aluminum sheet with a 2" vertical flange along the front and rear edges
 - 3M™ Diamond Grade™ Conspicuity striping shall be provided on the front face of the shelf. The striping shall be red/white in color.
- There shall be one (1) slide-out smooth aluminum vertical tool board(s) approximately 24" deep. Each tool board(s) vertical exterior edge shall have a double 90 degree formed edge to provide an easy grip handle. The top and bottom of tool board(s) shall be provided with Accuride 9300 series slide tracks. Each board shall be rated for a maximum 200 lbs. evenly distributed load. Each tool board shall utilize a pneumatic cylinder to hold the tool board in both the opened and closed positions.
- There shall be vertically mounted aluminum shelf-trac to allow the specified Zico 1000 series KD-UH walkaway type SCBA air pack brackets to have vertical adjustment.
 - Each tool board will be bolted to compartment floor.
 - 3M™ Diamond Grade™ Conspicuity striping shall be provided on both sides of the toolboard. The striping shall be 2" wide and red/white in color.
- There shall be one (1) bolt-in vertical compartment partition(s) dividing the compartment into left and right sides.
- There shall be four (4) Zico ULLH walkaway type SCBA air pack bracket(s) with spring clip and strap assembly to hold SCBA in place.

Coquitlam Fire Rescue

Heavy Rescue

Production Specification

- The floor of the compartment above the frame rails shall cover the area directly above the frame rails ONLY (non-extended floor).
- One (1) Hannay ECR1618-17-18 electric cable reel(s) capable of storing 200' of 10/3 electric cable. Reel(s) shall be designed to hold 110% of the capacity of cord length, with fully enclosed 45 amp, three (3) conductor collector rings. Reel(s) shall be mounted to channel structure that allows for side-to-side adjustment of reel position.
 - Power rewind control(s) shall be in a position where the operator can observe the rewinding operation and not be more than 72 in. (1830 mm) above the operator's standing position, and shall be marked with a label indicating its function.
 - A label shall be provided in a visible location adjacent to reel with following information: Current rating, Current type, Phase, Voltage, and Total cord length.
 - The cable reel shall be equipped with 200' of 10/3 SEOW yellow cable, a molded plastic ball clamp, and a single heavy duty L5-30 twist-lock female plug at the end.
- One (1) Akron model EJB, cast aluminum electrical power distribution box with yellow powder coat painted finish shall be provided. The power distribution box shall meet all requirements described in NFPA 1901. The power distribution box shall include:
 - A 12" pigtail that terminates in an L5-30 configuration to match the cable on the cord reel. The outlet configuration shall include:
 - One (1) 5-20 duplex straight-blade receptacle
 - One (1) 5-20 duplex straight-blade receptacle
 - One (1) 5-20 duplex straight-blade receptacle
 - One (1) 5-20 duplex straight-blade receptacle
- One (1) Akron EJB treadplate vertical apparatus mounting bracket shall be provided.
 - The fairlead roller shall be mounted directly to the reel.
- One (1) Hannay EFH1514-17-18 high pressure air hose reel(s) capable of storing 200' of high pressure air hose. The rewind button for each reel shall be located adjacent to the reel it controls.
 - The hose reel shall be equipped with 200' of 3/16", 6,000 psi, high pressure air hose. Molded plastic ball clamp shall be provided on the hose to stop it at the 4-way roller. The hose shall be Gray in color with a red color coded end.
 - The fitting on the end of the high pressure air hose reel shall be a CGA-347 high pressure fitting.
 - The air supply shall be from the mobile breathing air system. A reel shut-off valve, pressure regulator, and 0-6,000 psi gauge shall be provided at the air control panel.
 - The fairlead roller shall be mounted directly to the reel.
- Two (2) OnScene 63" Premium LED compartment lights, vertically mounted.

Coquitlam Fire Rescue

Heavy Rescue

Production Specification

- One (1) Bauer model CFSII-2S (Containment Type), two (2) position filling station with compressor controls shall be provided with proper reinforcement for weight of fill station.
 - Filling operation shall be controlled with panel mounted on front of fill station. Electronic auto cascade manifold shall located on air compressor skid.
 - An air storage refill port shall be provided on the fill station.
 - One (1) high pressure air hose reel gauge(s), adjustable regulator(s), and fill control(s) shall be provided on front panel with outlet port located on the rear of the fill station.
 - One (1) low pressure air hose reel gauge(s), 0-300 psi adjustable regulator(s), and fill control(s) shall be provided on front panel with outlet port located on the rear of the fill station.
 - The fill station fill whip(s) shall terminate in a high pressure 4,500 PSI, CGA-347 threaded SCBA connectors.
- One (1) OnScene 9" LED ground light shall be provided below the body.
- Two (2) 3-1/2" x 3-1/2" black plastic louvered vents shall be provided in the lower compartment.

Coquitlam Fire Rescue

Heavy Rescue

Production Specification

ROOF ACCESS STAIRWAY

The rear of the body shall be provided with a recessed center stairway with minimum 34" width. Stairs treads shall be 9.5" minimum depth and formed from 3/16" NFPA compliant aluminum tread plate with uniformed maximum riser height of 12". Roll-out ladder design requiring set-up time and 8 plus feet behind apparatus or vertical ladders that do not allow firefighter to safely ascend or descend with equipment will not be acceptable.

STAIRWAY HANDRAILS

There shall be two (2) handrails provided, one (1) on each side wall of recessed center stairway providing three-points of contact at all times for safer access to roof compartments. The handrails shall be angled for optimum use during ingress or egress of the upper walkway area.

Handrails shall be NFPA compliant 1-1/4" knurled 304 stainless tubing with welded end stanchions.

PLASTIC FLOOR AND SHELF TILE

All compartment floors, shelves, and trays shall be covered with Dri-Dek plastic interlocking grating.

- The plastic floor tile shall be black.
- The plastic edge trim shall be black.

ROPE TIE-OFF OR PORTABLE WINCH RECEIVERS

The completed unit shall have an integrated receiver system for use with rope tie-off accessory and/or a portable electric winch components, when specified.

Each side receiver (if specified) shall have the following load rating:

	<u>STRAIGHT PULL</u>	<u>SAFETY FACTOR</u>
Rope Tie Off:	600 LBS.	15:1
Winch:	5,000 LBS	2:1

Each front and/or rear receiver (if specified) shall have the following load rating:

	<u>STRAIGHT PULL</u>	<u>SAFETY FACTOR</u>
Rope Tie Off:	600 LBS.	15:1
Winch:	Winch Load Rating (9000 LBS Max)	2:1

The following items shall be provided to accomplish rope rescue and/or portable winch operation;

- Two (2) rope accessory receiver(s) shall be furnished and installed on the body roof. The receiver shall be manufactured using 1/4" wall 2" receiver tube and 1/2" steel plate. The receiver assembly shall be powder coat painted gray. Each receiver shall have hitch pin provided to lock the rope accessory in place. Body reinforcements shall be added to the roof to increase the structural integrity and to provide a weight rating of 600 lbs. working load and 9,000 lbs. maximum load based upon using a 15:1 safety factor to match 1/2" diameter rescue rope ratings.

Coquitlam Fire Rescue

Heavy Rescue

Production Specification

- Two (2) rope tie off anchor accessories shall be provided with the completed vehicle. Each anchor accessory shall include a hitch pin to lock it in place. The tie off anchor accessories shall have an eyelet for use with a rope rescue carabineer. A mounting bracket shall be provided to store each rope tie off accessory in a body compartment as close to receiver as possible.
- One (1) Ramsey model QM5000 - 5,000 lb. 12 volt electric winch furnished with the completed apparatus. It shall be capable of being stored in a compartment and mounted to the apparatus by inserting the mounting point into a properly rated receiver. A minimum of 80' of 1/4" stranded galvanized steel cable with pinned utility hook shall be installed on the drum. A 25' remote control shall be provided with the assembly that permits the Operator to stand at a safe operating distance from the cable and winch.
- There shall be one (1) 2" receiver tube(s) located on the streetside of the body in the rearward portion of the wheel well panel for use with rope tie-off accessory and/or a portable electric winch.
 - There shall be one (1) 12 VDC plug with a quick connect used to power the Ramsey portable winch.
 - There shall be one (1) rubber cover / plug for the receiver.
- There shall be one (1) 2" receiver tube(s) located on the curbside of the body in the forward portion of the wheel well panel for use with rope tie-off accessory and/or a portable electric winch.
 - There shall be one (1) 12 VDC plug with a quick connect used to power the Ramsey portable winch.
 - There shall be one (1) rubber cover / plug for the receiver.
- The rear center mounted trailer hitch shall be compatible with a pinnable rope tie-off accessory and/or a portable electric winch.
 - There shall be one (1) 12 VDC plug with a quick connect used to power the Ramsey portable winch.
 - There shall be one (1) rubber cover / plug for the receiver.

HOLMATRO CORE BULKHEAD FITTINGS

The following Holmatro CORE bulkhead fittings shall be provided as follows;

FRONT BUMPER

There shall be two (2) Holmatro "CORE" bulkhead fitting, without cover, provided in the front bumper compartment. There shall be a "CORE" hydraulic hose provided to connect the onboard HPU and the bulkhead fitting.

The CORE hose line shall be insulated and protected from engine heat and/or cold weather conditions.

Coquitlam Fire Rescue

Heavy Rescue

Production Specification

SIDE BODY PROTECTION - RUB RAIL

OnScene Solutions rub rails shall be provided below the compartment door openings on both the streetside and curbside.

The rub rail shall be fabricated from 6063 extruded aluminum, measuring approximately 2-3/4" high x 1-3/8" thick with tapered aluminum end caps. The rub rail shall be bolted to the body using stainless steel bolts and 1-1/2" diameter x 5/8" thick rubber mount isolators to prevent damage to the body.

The rails shall incorporate LED clearance marker lighting recessed into the rail fascia to avoid damage to the light in case of impact. The rub rail shall have an accessory mounting track integrated into the backside of the rail to allow mounting of accessories such as ground lighting.

3M™ Diamond Grade™ Conspicuity striping shall be provided in the rub rail. The striping shall be white in color.

FRONT GRAVEL GUARDS

Gravel guards shall be fabricated of brushed stainless steel. Gravel guards shall be installed on the front lower body corners and shall wrap around the corners to the front compartment door hinge on each side.

ROLL-OUT AWNING CURBSIDE

A Carefree Mirage, 110 Volt AC powered, Lateral Arm Acrylic Patio Awning with Direct Response Electronics shall be installed on the apparatus body. The Direct Response Electronics includes easy-to-use controls and a Motion Detection System. The awning shall have a system to detect canopy motion, the most important element to prevent wind/weather damage. The awning shall automatically retract when the canopy reaches a certain level of movement - you determine the movement level on the control panel.

The awning shall activate the door ajar warning system in the cab when not in the stowed position.

The 110V motor shall be completely sealed and UL approved. The awning pitch shall be adjusted to up to 30"

The awning shall be 21' wide with a 10' projection. (Size refers to box length; actual fabric length will be 8" shorter.)

The Mirage shall be covered by a "Two and Four" Limited Warranty - Two years 100% parts, labor, & freight on canopy, four years 100% parts, labor, and freight on motor, electronics, roller & hardware. Warranty covers manufacturer's defects only. Wind and rain damage are not covered.

- The awning fabric color shall be red.

The specified awning above shall be surface mounted to upper body side. The awning shall add approximately 5.75" to body width.

AWNING HOUSING

The awnings vinyl housing color shall be the standard, Polar White and re-painted to match upper body color.

Coquitlam Fire Rescue

Heavy Rescue

Production Specification

LOW VOLTAGE ELECTRICAL SYSTEM- 12 VDC

General

Any low voltage electrical systems or warning devices installed on the fire apparatus shall be appropriate for the mounting location and intended electrical load.

Where wire passes through sheet metal, grommets shall be used to protect wire and wire looms. Electrical connections shall be with double crimp water-tight heat shrink connectors.

All 12 VDC wiring running from front to back of vehicle body shall be run in full length electrical wiring raceway down each side of body.

Wiring

All electrical circuit feeder wiring supplied and installed by the fire apparatus manufacturer shall meet the requirements of NFPA Chapter 13.

The circuit feeder wire shall be stranded copper or copper alloy conductors of a gauge rated to carry 125 % of the maximum current for which the circuit is protected. Voltage drops in all wiring from the power source to the using device shall not exceed 10 %. The use of star washers for circuit ground connections shall not be permitted.

All circuits shall otherwise be wired in conformance with SAE J1292, *Automobile, Truck, Truck-Tractor, Trailer, and Motor Coach Wiring*.

Wiring and Wire Harness Construction

All insulated wire and cable shall conform to SAE J1127, *Low Voltage Battery Cable*, or SAE J1128, *Low Voltage Primary Cable*, type SXL, GXL, or TXL.

All conductors shall be constructed in accordance with SAE J1127 or SAE J1128, except where good engineering practice dictates special strand construction. Conductor materials and stranding, other than copper, shall be permitted if all applicable requirements for physical, electrical, and environmental conditions are met as dictated by the end application. Physical and dimensional values of conductor insulation shall be in conformance with the requirements of SAE J1127 or SAE J1128, except where good engineering practice dictates special conductor insulation. The overall covering of conductors shall be moisture-resistant loom or braid that has a minimum continuous rating of 194°F (90°C) except where good engineering practice dictates special consideration for loom installations exposed to higher temperatures. The overall covering of jacketed cables shall be moisture resistant and have a minimum continuous temperature rating of 194°F (90°C), except where good engineering practice dictates special consideration for cable installations exposed to higher temperatures.

All wiring connections and terminations shall use a method that provides a positive mechanical and electrical connection. The wiring connections and terminations shall be installed in accordance with the device manufacturer's instructions. All ungrounded electrical terminals shall have protective covers or be in enclosures. Wire nut, insulation displacement, and insulation piercing connections shall not be used.

Wiring shall be restrained to prevent damage caused by chafing or ice buildup and protected against heat, liquid contaminants, or other environmental factors.

Wiring shall be uniquely identified at least every 2 ft (0.6 m) by color coding or permanent marking with a circuit function code. The identification shall reference a wiring diagram.

Coquitlam Fire Rescue

Heavy Rescue

Production Specification

Circuits shall be provided with properly rated low voltage overcurrent protective devices. Such devices shall be readily accessible and protected against heat in excess of the overcurrent device's design range, mechanical damage, and water spray. Circuit protection shall be accomplished by utilizing fuses, circuit breakers, fusible links, or solid state equivalent devices.

If a mechanical-type device is used, it shall conform to one of the following SAE standards:

- 1) SAE J156, *Fusible Links*
- 2) SAE J553, *Circuit Breakers*
- 3) SAE J554, *Electric Fuses (Cartridge Type)*
- 4) SAE J1888, *High Current Time Lag Electric Fuses*
- 5) SAE J2077, *Miniature Blade Type Electrical Fuses*

Switches, relays, terminals, and connectors shall have a direct current (dc) rating of 125 % of maximum current for which the circuit is protected.

Power Supply

A 12 V or greater electrical alternator shall be provided. The alternator shall have a minimum output at idle to meet the minimum continuous electrical load of the vehicle, at 200°F (93°C) ambient temperature within the engine compartment, and shall be provided with full automatic regulation.

Minimum Continuous Electrical Load

The minimum continuous electrical load shall consist of the total amperage required to simultaneously operate the following in a stationary mode during emergency operations:

- 1) The propulsion engine and transmission
- 2) All legally required clearance and marker lights, headlights, and other electrical devices except windshield wipers and four-way hazard flashers
- 3) The radio(s) at a duty cycle of 10 percent transmit and 90 % receive (for calculation and testing purposes, a default value of 5 A continuous)
- 4) The lighting necessary to produce 2 fc (20 lx) of illumination on all walking surfaces on the apparatus and on the ground at all egress points onto and off the apparatus, 5 fc (50 lx) of illumination on all control and instrument panels, and 50 percent of the total compartment lighting loads
- 5) The minimum optical warning system, where the apparatus is blocking the right-of way
- 6) The continuous electrical current required to simultaneously operate any fire pumps, aerial devices, and hydraulic pumps
- 7) Other warning devices and electrical loads defined by the purchaser as critical to the mission of the apparatus

If the apparatus is equipped to tow a trailer, an additional 45 A shall be added to the minimum continuous electrical load to provide electrical power for the federally required clearance and marker lighting and the optical warning devices mounted on the trailer.

The condition of the low voltage electrical system shall be monitored by a warning system that provides both an audible and a visual signal to persons on, in, or near the apparatus of an impending electrical system failure caused by the excessive discharge of the battery set.

The charge status of the battery shall be determined either by direct measurement of the battery charge or indirectly by monitoring the electrical system voltage.

If electrical system voltage is monitored, the alarm shall sound if the system voltage at the battery or at the master load disconnect switch drops below 11.8 V for 12 V nominal systems, 23.6 V for 24 V nominal systems, or 35.4 V for 42 V nominal systems for more than 120 seconds.

Coquitlam Fire Rescue

Heavy Rescue

Production Specification

A voltmeter shall be mounted on the driver's instrument panel to allow direct observation of the system voltage.

Electromagnetic Interference

Electromagnetic interference suppression shall be provided, as required, to satisfy the radiation limits specified in SAE J551/1, *Performance Levels and Methods of Measurement of Electromagnetic Compatibility of Vehicles, Boats (up to 15 m), and Machines (16.6 Hz to 18 GHz)*.

Wiring Diagram

A complete electrical wiring schematic of actual system shall be provided with finished apparatus. Similar or generic type electrical schematics shall NOT BE ACCEPTABLE.

Low Voltage Electrical System Performance Test

A low voltage electrical system test certification shall be provided with delivered apparatus.

12 VOLT MULTIPLEX CONTROL CENTER

The apparatus shall be equipped with a Weldon V-MUX multiplexed 12 volt electrical system that will provide complete diagnostic capability, No Exception. The system shall have the capability of delivering multiple signals via a CAN bus, utilizing specifications set forth by SAE J1939. The system shall be node based to maximize stability so that failure of one node does not affect the operation of the other nodes. The system shall use shielded twisted-pair wire for transmission of system function signals. The shielded wire shall provide protection against EMI and RFI noise interruptions.

The multiplex system shall be responsible for providing power management functions as well as load shedding. The warning light system shall be controlled by the multiplex system. The system shall be capable of displaying text and/or graphic messages on a display module. The system shall be based on solid-state technology and shall include self-contained diagnostic indicators.

WELDON CERTIFICATION

A letter shall be provided with bid submittal that the Contractor has successfully completed the Weldon training requirements for Level 1 of the V-MUX Certified Supplier Program and is authorized to design, build, and service V-MUX electrical systems.

The apparatus shall be equipped with a Weldon V-MUX multiplexed 12 volt electrical system that will provide complete diagnostic capability, No Exception. The system shall have the capability of delivering multiple signals via a CAN bus, utilizing specifications set forth by SAE J1939. The system shall be node based to maximize stability so that failure of one node does not affect the operation of the other nodes. The system shall use shielded twisted-pair wire for transmission of system function signals. The shielded wire shall provide protection against EMI and RFI noise interruptions.

The multiplex system shall be responsible for providing power management functions as well as load shedding. The warning light system shall be controlled by the multiplex system. The system shall be capable of displaying text and/or graphic messages on a display module. The system shall be based on solid-state technology and shall include self-contained diagnostic indicators.

Coquitlam Fire Rescue

Heavy Rescue

Production Specification

BATTERY SYSTEM

The battery connectors shall be heavy duty type with cables terminating in heat shrink loom. Heavy duty battery cables shall provide maximum power to the electrical system. Where required, the cables shall be shielded from exhaust tubing and the muffler. Large rubber grommets shall be provided where cables enter the battery compartment.

Batteries shall be of the high-cycle type. With the engine off, the battery system shall be able to provide the minimum continuous electrical load for 10 minutes without discharging more than 50 percent of the reserve capacity and then to restart the engine. The battery system cold cranking amps (CCA) rating shall meet or exceed the minimum CCA recommendations of the engine manufacturer. The batteries shall be mounted to prevent movement during fire apparatus operation and shall be protected against accumulations of road spray, snow, and road debris. The batteries shall be readily accessible for examination, testing, and maintenance.

A means shall be provided for jump-starting the engine if the batteries are not accessible without lifting the cab of a tilt-cab apparatus.

Where an enclosed battery compartment is provided, it shall be ventilated to the exterior to prevent the buildup of heat and explosive fumes. The batteries shall be protected against vibration and temperatures that exceed the battery manufacturer's recommendation.

A master load disconnect switch shall be provided between the starter solenoid(s) and the remainder of the electrical loads on the apparatus. The starter solenoids shall be connected directly to the batteries.

Electronic control systems and similar devices shall be permitted to be otherwise connected if so specified by their manufacturer.

The alternator shall be wired directly to the batteries through the ammeter shunt(s), if one is provided, and not through the master load disconnect switch.

A green "battery on" pilot light that is visible from the driver's position shall be provided.

A sequential switching device shall be permitted to energize the optical warning devices and other high current devices required in minimum continuous electrical load, provided the switching device shall first energize the electrical devices required in minimum continuous electrical load within five (5) seconds.

BATTERY SWITCH

One (1) battery "On/Off" switch in cab located within easy reach of Driver with green "BATTERY ON" pilot light that is visible from the driver's position shall be provided. The switch and pilot light shall be supplied and installed by the cab/chassis manufacturer.

BATTERY SOLENOID

Battery switch shall consist of a minimum 200 ampere, constant duty solenoid to feed from positive side of battery.

BATTERY CONDITIONER

The battery conditioner shall be supplied and installed by the cab chassis manufacturer.

Coquitlam Fire Rescue

Heavy Rescue

Production Specification

COMPARTMENT VENTILATION SYSTEM

A Sabre-Vent system shall be provided on apparatus to prevent rusting, buildup of noxious fumes, or mildew and odors. Through a custom designed aluminum air manifold and a series of 1" diameter flexible tubing this powerful system circulates fresh air into storage compartments on the apparatus while parked in the fire station. A programmable timer is pre-wired for shoreline power.

The system shall consist of a 400 CFM blower unit which will provide approximately 1,000 - 1,300 air changes daily.

ENGINE COMPARTMENT LIGHT

Engine compartment light(s) shall be supplied and installed by the cab chassis manufacturer.

CAB HAZARD WARNING LIGHT

A red "HAZARD" warning light shall be supplied and installed by the cab/chassis manufacturer. Light shall illuminate automatically to warn the Driver of the following when the apparatus parking brake is not fully engaged:

- Any passenger or compartment door is open
- Equipment rack is not in stowed position
- Light tower is extended

The light shall be labeled "DO NOT MOVE APPARATUS WHEN LIGHT IS ON".

BACK-UP ALARM

An electronic back-up alarm shall be supplied and installed by the cab/chassis manufacturer. The back-up alarm shall actuate automatically when the transmission gear selector is placed in reverse.

CAB LED LIGHTS

Four (4) OnScene Solution model #70152, 10" x 6" x 7/8", 10-30 VDC, surface mount dual red and white LED light(s) with clear lens shall be provided in the cab. Each light shall be individually switched with a high/low intensity setting. In addition light(s) will be capable of a five (5) second delay after switching off.

The lights will be located one (1) centered in the drivers headliner on the lower roof section, one (1) centered in the officers headliner on the lower roof section, and two (2) in the rear crew area, centered between each of the outboard and center seating positions. The clear lights will be activated by the doors as well as an individual switch located on the side of each light. The rear lights will include a rocker switch on the seat box between the forward facing seats. The red lights be activated individually by a switch located on the side of each light.

TAIL LIGHTS

Rear body tail lights shall be vertically mounted per Federal Motor Vehicle Safety Standards. The following lights shall be furnished:

- Two (2) Whelen M9 Series M9T amber LED turn signal lights
- Two (2) Whelen M9 Series M9BTTX red LED stop/tail lights
- Two (2) Whelen M9 Series M9BUW LED back-up lights with clear lens

Each of the lights above shall be mounted in a M9FC, chrome finish bezel.

Coquitlam Fire Rescue

Heavy Rescue

Production Specification

MIDSHIP MARKER/TURN SIGNAL

Two (2) Whelen LED midship body clearance marker/turn signal lights (T0A00MAR) shall be installed. There shall be one (1) light on each side of the body, in the wheel well, ahead of the rear axle. Both lights shall have an amber lens and operate with the chassis clearance marker and turn signals.

MARKER LIGHTS

The apparatus body shall be equipped with all necessary clearance lights and reflectors in accordance with Federal Motor Vehicle Safety Standards (FMVSS) regulations. All body clearance lights shall be Truck-Lite Model 18 LED to reduce the need for maintenance and lower the amp draw. Clearance lights shall be wired to the headlight circuit of the chassis.

CAB STEP LIGHTS / GROUND LIGHTS

The step lights and/or ground lights shall be supplied and installed by the cab/chassis manufacturer. Light(s) shall be capable of providing illumination at a minimum level of 2 fc (20 lx) on ground areas within 30 in. (800 mm) of the edge of the vehicle in areas designed for personnel to climb onto or descend from the vehicle to the ground level.

Lighting designed to provide illumination on areas under the driver and crew riding area exits shall be switchable but activated automatically when the exit doors are opened.

LICENSE PLATE LIGHT

One (1) Arrow #437 chrome plated LED license plate light shall be installed on the rear of the body. License plate light shall be wired to the headlight circuit of chassis. A fastener system shall be provided for license plate installation.

ELECTRONIC SIREN

The siren control head shall be supplied and installed by the cab/chassis manufacturer.

SIREN SPEAKER

The siren speaker(s) shall be supplied and installed by the cab/chassis manufacturer.

SIDE SCENE LIGHTS

There shall be four (4) Whelen M9LZC series (9" x 7") surface mounted Super-LED scene light(s) provided on the upper body. Light quantity shall be divided equally per side. Each light will have an 8-32 degree gradient lens and chrome flange.

Two (2) switches shall be provided, one (1) for the streetside scene lights, and one (1) for the curbside scene lights.

The lights shall be switched at the Vista display in the cab.

REAR SCENE LIGHTS

Two (2) Whelen M9LZC series (9" x 7") surface mounted Super-LED scene lights shall be provided on the upper rear body to light the work area immediately behind the vehicle to a level of at least 3 fc (30 lx) within a 10 ft x 10 ft (3 m x 3 m) square. Each light will have a 8-32 degree gradient lens and chrome flange.

The lights shall be switched at the Vista display in the cab.

The rear scene lights shall also be activated when the apparatus is in reverse.

Coquitlam Fire Rescue

Heavy Rescue

Production Specification

TRAFFIC FLOWBOARD

The vehicle shall be equipped with one (1) Command Light, Traffic Flow Board (TFB), model V5. The V5 mounting shall allow the traffic arrows to be positioned to directly face traffic for maximum effectiveness while using the vehicle in various blocking modes, and shall elevate via electric actuation for quick positioning that does not require anyone to climb up on the vehicle.

The unit shall be all-electric, and capable of lifting the TFB 15" in less than 10 seconds. The lift shall be capable of rotating a minimum of 45 degrees in less than 15 seconds in either direction. Further the lift shall have stops to prevent the board from rotating too far or completely around. Hydraulic or pneumatic type lifts are not acceptable. An all-electric lift is required.

The traffic board lift shall be controlled with a hand-held umbilical line remote control. The controls on the remote box shall be:

- One (1) 4-way switch for elevating and traffic board rotation.
- One (1) switch for controlling warning lights.
- One (1) button for Auto Park.

The TFB shall be 44" wide x 15" high with an eight (8) amber LED light arrow pattern. It shall be constructed with aluminum panels.

The patterns available on the board shall include: left and right arrows, in sequential and flashing patterns. These patterns shall be easily switchable from the remote control location.

A warning light shall be provided to indicate when the Traffic Flow Board is not in its nested position. The lift shall be all aluminum construction, with stainless steel shafts and bronze bushings for long life and low maintenance. The unit shall be capable of being used in the upright position when the vehicle is in motion at speeds under 20 mph. The unit shall withstand a 75 mph wind load as a minimum when the vehicle is parked.

The lift will be designed for a useful life of at least 10 years when properly cared for and maintained. The unit shall be electro statically powder coated black to match the color of the board.

The traffic board lift shall be covered by a 5-year warranty. An operation, maintenance and parts manual shall be provided with the installed unit.

The weight of the unit with standard Traffic Flow Board shall be 96 lbs. The overall size of nested unit with standard traffic board shall be approximately 44" wide x 28" high x 13" wide.

Stowed Dimension:	44" wide x 28" high x 13" deep
Extended Dimension:	44" wide x 43" high x 13" deep
Power Draw, 12 VDC:	5 Amp max
Elevation Time:	10 seconds
Rotation Time to 45° :	3 seconds
Weight:	96 lbs.

Coquitlam Fire Rescue

Heavy Rescue

Production Specification

SIGTRONICS INTERCOM SYSTEM

The following Sigtronics US67S intercom system with mobile radio interface shall be provided and installed to improve the safety of firefighters and rescue professionals through enhanced communication and hearing protection. System shall have the following major components as minimum;

Seven (7) SE-8 headsets with standard headset jack for; driver, officer, and (4) rear crew in cab, and streetside rear corner of body.

Four (4) PTT buttons located at driver, officer, pump panel, and SCBA fill station locations.

INTERCOM SYSTEM INSTALLATION

The above listed intercom system shall be installed in the following locations in the cab:

- Driver's – Mounted above the left shoulder position on the outside wall.
- Officer's – Mounted above the right shoulder position on the outside wall.
- Driver's side rear facing – above the right shoulder on the wall or ceiling.
- Driver's side rear facing center – above the left shoulder on the ceiling.
- Officer's side rear facing – above the left shoulder on the wall or ceiling.
- Officer's side rear facing center – above the right shoulder on the ceiling.
- Driver's side forward facing – above the right shoulder on the rear wall or ceiling.
- Driver's side forward facing center – above the left shoulder on the rear wall or ceiling.
- Officer's side forward facing – above the left shoulder on the rear wall or ceiling.
- Officer's side forward facing center – above the right shoulder on the rear wall or ceiling.

Coquitlam Fire Rescue

Heavy Rescue

Production Specification

WARNING LIGHT PACKAGE

Each apparatus shall have a system of optical warning devices that meets or exceeds the requirements of this section.

The optical warning system shall consist of an upper and a lower warning level. The requirements for each level shall be met by the warning devices in that particular level without consideration of the warning devices in the other level.

For the purposes of defining and measuring the required optical performance, the upper and lower warning levels shall be divided into four (4) warning zones. The four zones shall be determined by lines drawn through the geometric center of the apparatus at 45 degrees to a line drawn lengthwise through the geometric center of the apparatus. The four (4) zones shall be designated A, B, C, and D in a clockwise direction, with zone A to the front of the apparatus.

Each optical warning device shall be installed on the apparatus and connected to the apparatus's electrical system in accordance with the requirements of this standard and the requirements of the manufacturer of the device.

A master optical warning system switch that energizes all the optical warning devices shall be provided.

The optical warning system on the fire apparatus shall be capable of two (2) separate signaling modes during emergency operations. One (1) mode shall signal to drivers and pedestrians that the apparatus is responding to an emergency and is calling for the right-of-way. One (1) mode shall signal that the apparatus is stopped and is blocking the right-of-way. The use of some or all of the same warning lights shall be permitted for both modes provided the other requirements of this chapter are met.

A switching system shall be provided that senses the position of the parking brake or the park position of an automatic transmission. When the master optical warning system switch is closed and the parking brake is released or the automatic transmission is not in park, the warning devices signaling the call for the right-of-way shall be energized. When the master optical warning system switch is closed and the parking brake is on or the automatic transmission is in park, the warning devices signaling the blockage of the right-of-way shall be energized. The system shall be permitted to have a method of modifying the two (2) signaling modes.

The optical warning devices shall be constructed or arranged so as to avoid the projection of light, either directly or through mirrors, into any driving or crew compartment(s). The front optical warning devices shall be placed so as to maintain the maximum possible separation from the headlights.

Coquitlam Fire Rescue

Heavy Rescue

Production Specification

UPPER LEVEL OPTICAL WARNING DEVICES

The upper-level optical warning devices shall be mounted as high and as close to the corner points of the apparatus as is practical to define the clearance lines of the apparatus. The upper-level optical warning devices shall not be mounted above the maximum height, specified by the device manufacturer.

ZONE A - FRONT WARNING LIGHTS

There shall be one (1) Whelen Edge FN72QLED LED 72" lightbar permanently mounted to the cab roof.

The lightbar configuration (streetside to curbside) shall be:

<u>SECTION</u>	<u>INTERNAL COMPONENTS</u>	<u>LENS COLOR</u>
1	Red Side Linear LED	Clear
2	Red Front Corner Linear LED	Clear
3	Clear Linear LED	Clear
4	Clear Linear LED	Clear
5	Red Linear LED	Clear
6	Red Linear LED	Clear
7	Clear Linear LED (Opticom if specified)	Clear
8	Clear Linear LED (Opticom if specified)	Clear
9	Red Linear LED	Clear
10	Red Linear LED	Clear
11	Clear Linear LED	Clear
12	Clear Linear LED	Clear
13	Red Front Corner Linear LED	Clear
14	Red Side Linear LED	Clear

All clear lights shall shut down when the parking brake is set to comply with "Blocking" mode requirements as outlined in NFPA 1901.

The lightbar shall be separately switched at the vista display in the cab.

ZONES B AND D - SIDE WARNING LIGHTS

UPPER REAR CORNER WARNING LIGHTS

There shall be two (2) Whelen M9 series Red Linear Super-LED lights (M9RC) provided, one (1) each side. Each light shall have a clear lens and chrome flange.

The lights shall be switched at the Vista display in the cab.

Coquitlam Fire Rescue

Heavy Rescue

Production Specification

UPPER FORWARD CORNER WARNING LIGHTS

There shall be two (2) Whelen M9 series Red Linear Super-LED lights (M9RC) provided, one (1) each side. Each light shall have a clear lens and chrome flange.

The lights shall be switched at the Vista display in the cab.

ZONE C - REAR WARNING LIGHTS

There shall be two (2) Whelen M9 series Red Linear Super-LED lights (M9R) provided, two (2) each side. Each light shall have a clear lens and chrome flange.

There shall be two (2) Whelen M9 series Amber Linear Super-LED lights (M9A) provided, two (2) each side. Each light shall have a clear lens and chrome flange.

The lights shall be switched at the Vista display in the cab.

LOWER LEVEL OPTICAL WARNING DEVICES

To define the clearance lines of the apparatus, the optical center of the lower-level optical warning devices in the front of the vehicle shall be mounted on or forward of the front axle centerline and as close to the front corner points of the apparatus as is practical.

The optical center of the lower-level optical warning devices at the rear of the vehicle shall be mounted on or behind the rear axle centerline and as close to the rear corners of the apparatus as is practical. The optical center of any lower-level device shall be between 18 in. and 62 in. (460 mm and 1600 mm) above level ground for large apparatus, and 18 in. and 48 in. (460 mm and 1220 mm) above level ground for small apparatus.

A midship optical warning device shall be mounted right and the left sides of the apparatus if the distance between the front and rear lower-level optical devices exceeds 25 ft (7.6 m) at the optical center. Additional midship optical warning devices shall be required, where necessary, to maintain a horizontal distance between the centers of adjacent lower-level optical warning devices of 25 ft (7.6 m) or less. The optical center of any midship mounted optical warning device shall be between 18 in. and 62 in. (460 mm and 1600 mm) above level ground.

ZONE A - FRONT WARNING LIGHTS

The warning lights shall be supplied and installed by the cab/chassis manufacturer. They shall be Whelen lights to complete an NFPA compliant lower level warning light system.

The lights shall be switched at the Vista display in the cab.

ZONES B AND D - CAB INTERSECTOR LIGHT (CAB FRONT CORNERS)

The warning lights shall be supplied and installed by the cab/chassis manufacturer. They shall be Whelen lights to complete an NFPA compliant lower level warning light system.

The lights shall be switched at the Vista display in the cab.

ZONES B AND D - BODY INTERSECTOR LIGHT (BODY WHEELWELL AREA)

There shall be two (2) Whelen M6 series Red Linear Super-LED lights (M6RC) provided, one (1) each side. Each light shall have a clear lens and chrome flange.

The lights shall be switched at the Vista display in the cab.

Coquitlam Fire Rescue

Heavy Rescue

Production Specification

ZONES B AND D - BODY INTERSECTOR LIGHT (BODY REAR CORNERS)

There shall be two (2) Whelen M6 series Red Linear Super-LED lights (M6RC) provided, one (1) each side. Each light shall have a clear lens and chrome flange.

The lights shall be switched at the Vista display in the cab.

ZONE C - REAR WARNING LIGHTS (LOWER REAR CORNERS)

There shall be two (2) Whelen M9 series Red Linear Super-LED lights (M9RC) provided, one (1) each side. Each light shall have a clear lens and chrome flange.

The lights shall be switched at the Vista display in the cab.

Coquitlam Fire Rescue

Heavy Rescue

Production Specification

LINE VOLTAGE ELECTRICAL SYSTEM

LIMA PTO GENERATOR

The vehicle shall be equipped with a Lima MAC 360 series, single bearing generator system with a capacity of 40,000 watts at 120/240 VAC, 333/166 amps, 3-phase. Current frequency shall be stable at 60 hertz.

The transmission's PTO port and PTO, or the split shaft PTO, and all associated drive shaft components shall be rated to support the continuous duty torque requirements of the generator's continuous duty rating as stated on the power source nameplate.

Where the generator is driven by the chassis engine and transmission through a split shaft PTO, the driving compartment speedometer shall register when the generator drive system is engaged.

Where the generator is driven by the chassis engine and transmission through a split shaft PTO and a chassis transmission retarder is furnished, it shall be automatically disengaged for generator operations.

The direct drive generator shall be mounted so that it does not change the ramp breakover angle, angle of departure, or angle of approach as defined by other components, and it shall not extend into the ground clearance area.

The direct drive generator shall be mounted away from exhaust and muffler areas or provided with a heat shield to reduce operating temperatures in the generator area.

GENERATOR ENGAGEMENT

A "Generator Engaged" indicator shall be provided in the driving compartment to indicate that the generator shift has been successfully completed.

An "OK to Operate Generator" indicator shall be provided in the driving compartment to indicate that the generator is engaged (if not always engaged), the transmission is in the proper gear (if required, automatic transmissions only), and the parking brake is engaged (if applicable).

An interlock system shall be provided to prevent advancement of the engine speed in the driving compartment or at any operator's panel unless the parking brake is engaged, and the transmission is in neutral or the output of the transmission is correctly connected to a pump or generator instead of the drive wheels.

WARRANTY PERIOD

Provided such goods are operated and maintained in accordance with Marathon's written instructions, Marathon warrants that the MAC series PTO generators shall be free from defects in material and workmanship for a period of two (2) years or one thousand (1,000) hours, whichever comes first, from the date of delivery to the first purchaser.

GENERATOR MOUNTING

The generator shall be mounted between the chassis frame rails. The generator mounting brackets shall be fabricated using heavy duty steel tubing, or structural channel. The generator mounting shall be bolted and removable so that the generator can be lowered from under apparatus for service, if necessary. The generator case shall not extend below the bottom edge of the apparatus body.

Coquitlam Fire Rescue

Heavy Rescue

Production Specification

POWER-TAKE-OFF GENERATOR DRIVE

There shall be a "Hot Shift" power-take-off (PTO) installed on the transmission PTO by the cab chassis manufacturer. The "Hot Shift" PTO is provided to allow the engagement of the PTO at higher engine RPM speeds. The PTO output shall be connected to the generator through hollow tube type driveline with heavy duty universals.

The engagement of the PTO shall be in the chassis cab with a rocker switch and red pilot light to note engagement of the PTO.

The power supply to the PTO engagement control shall be wired to the parking brake and a neutral position transmission switch to prevent engagement unless the vehicle is stopped and transmission has been placed in neutral.

ENGINE SPEED CONTROL

An engine speed auxiliary control device (high idle switch or throttle) shall be installed to maintain a stable cycle output from generator when the apparatus is parked.

An interlock shall prevent the operation of the engine speed auxiliary control device unless the parking brake is engaged and the transmission is in neutral or park, or the parking brake is engaged and the engine is disengaged from the drive wheels.

The engine shall be prevented from regulating its own engine speed during times when engine rpm control is critical for consistent apparatus functions such as generator, water pump, or aerial operation.

GENERATOR MONITORING PANEL

To properly monitor the generator performance and load demand during operation, the generator installation shall be equipped with a full instrument monitor panel.

- Generator frequency in hertz
- Line voltage, phase to neutral or phase to phase, in volts
- Line current in amperes

Individual line current and voltage shall be displayed at the push of a button.

The program shall support the accumulation of elapsed generator hours. Generator hours shall be displayed.

LOADCENTER

The loadcenter shall be a Cutler Hammer, BR Series, specifically designed for protection and distribution of 120/240 volt AC, such as lighting and small motor branch circuits. The loadcenter enclosure shall be made of 16 gauge galvanized sheet steel. The galvanized coating provides corrosion protection and as such does not require paint. All trims used on the BR Loadcenter shall be chromate sealed and finished with electro disposition epoxy paint (ASA61) which exceeds requirements for outdoor and indoor applications. A combination surface/flush cover with integral door shall be supplied.

The loadcenter shall be UL / CSA listed, **NO EXCEPTIONS** will be allowed.

Coquitlam Fire Rescue

Heavy Rescue

Production Specification

LINE VOLTAGE ELECTRICAL SYSTEM

GENERAL REQUIREMENTS

Stability

Any fixed line voltage power source producing alternating current (ac) shall produce electric power at 60 Hz, ± 3 Hz when producing power at all levels between no load and full rated power. Any fixed line voltage power source shall produce electric power at the rated voltage ± 10 percent when producing power at all levels between no load and full rated power.

The maximum voltage supplied to portable equipment shall not exceed 275 volts to ground. Higher voltage shall be permitted only when used to operate fixed wired, permanently mounted equipment on the apparatus.

Conformance with National Electrical Code

All components, equipment, and installation procedures shall conform to *NFPA 70, National Electrical Code*, except where superseded by the requirements of this chapter. Where the requirements of this chapter differ from those in *NFPA 70*, the requirements in this chapter shall apply.

Where available, line voltage electrical system equipment and materials included on the apparatus shall be listed and used only in the manner for which they have been listed. All equipment and materials shall be installed in accordance with the manufacturer's instructions.

Location Ratings

Any equipment used in a dry location shall be listed for dry locations. Any equipment used in a wet location shall be listed for wet locations.

Any equipment, except a PTO-driven generator, used in an underbody or under chassis location that is subject to road spray shall be either listed as Type 4 or mounted in an enclosure that is listed as Type 4.

If a PTO-driven generator is located in an underbody or under chassis location, the installation shall include a shield to prevent road spray from splashing directly on the generator.

Grounding

Grounding shall be in accordance with 250.34(A) and 250.34(B) of *NFPA 70*. Ungrounded systems shall not be used.

Only stranded or braided copper conductors shall be used for grounding and bonding.

The grounded current-carrying conductor (neutral) shall be insulated from the equipment-grounding conductors and from the equipment enclosures and other grounded parts.

The neutral conductor shall be colored white or gray in accordance with 200.6, "Means of Identifying Grounded Conductors," of *NFPA 70*.

Any bonding screws, straps, or buses in the distribution panel board or in other system components between the neutral and equipment-grounding conductor shall be removed and discarded.

Coquitlam Fire Rescue

Heavy Rescue

Production Specification

Bonding

The neutral conductor of the power source shall be bonded to the vehicle frame. The neutral bonding connection shall occur only at the power source. In addition to the bonding required for the low voltage return current, each body and each driving or crew compartment enclosure shall be bonded to the vehicle frame by a copper conductor.

The conductor shall have a minimum ampere rating, as defined in 310.15, "Ampacities for Conductors Rated 0–2000 Volts," of *NFPA 70*, of 115 percent of the rated ampere on the power source specification label.

A single conductor that is sized to meet the low voltage and line voltage requirements shall be permitted to be used.

Ground Fault Circuit Interrupters

In special service vehicles incorporating a lavatory, sink, toilet, shower, or tub, 120 V, 15 or 20 A receptacles within 6 ft (1.8 m) of these fixtures shall have ground fault circuit interrupter (GFCI) protection. GFCIs integrated into outlets or circuit breakers or as stand-alone devices shall be permitted to be used in situations.

Power Source General Requirements

All power source system mechanical and electrical components shall be sized to support the continuous duty nameplate rating of the power source.

The power source shall be shielded from contamination that would prevent the power source from operating within its design specifications.

Power Source Rating

For power sources of 8 kW or larger, the power source manufacturer shall declare the continuous duty rating that the power source can provide when installed on fire apparatus according to the manufacturer's instructions and run at 120°F (49°C) air intake temperature at 2000 ft (600 m) above sea level.

The rating on the power source specification label shall not exceed the declared rating from the power source manufacturer.

Access shall be provided to permit both routine maintenance and removal of the power source for major servicing. The power source shall be located such that neither it nor its mounting brackets interfere with the routine maintenance of the fire apparatus.

Coquitlam Fire Rescue

Heavy Rescue

Production Specification

Instrumentation

If the power source is rated at less than 3 kW, a "Power On" indicator shall be provided. If the power source is rated at 3 kW or more but less than 8 kW, a voltmeter shall be provided.

If the power source is rated at 8 kW or more, the following instrumentation shall be provided at an operator's panel:

- 1) Voltmeter
- 2) Current meters for each ungrounded leg
- 3) Frequency (Hz) meter
- 4) Power source hour meter

The instrumentation shall be permanently mounted at an operator's panel. The instruments shall be located in a plane facing the operator. Gauges, switches, or other instruments on this panel shall each have a label to indicate their function.

The instruments and other line voltage equipment and controls shall be protected from mechanical damage and not obstructed by tool mounting or equipment storage.

An instruction plate(s) that provides the operator with the essential power source operating instructions, including the power-up and power-down sequence, shall be permanently attached to the apparatus at any point where such operations can take place.

Operation

Provisions shall be made for placing the generator drive system in operation using controls and switches that are identified and within convenient reach of the operator.

Where the generator is driven by the chassis engine and engine compression brakes or engine exhaust brakes are furnished, they shall be automatically disengaged for generator operations.

Any control device used in the generator system power train between the engine and the generator shall be equipped with a means to prevent unintentional movement of the control device from its set position in the power generation mode.

If there is permanent wiring on the apparatus that is designed to be connected to the power source, a power source specification label that is permanently attached to the apparatus at the operator's control station shall provide the operator with the information required.

The power source, at any load, shall not produce a noise level that exceeds 90 dBA in any driving compartment, crew compartment, or onboard command area with windows and doors closed or at any operator's station on the apparatus.

Power Supply Assembly

The conductors used in the power supply assembly between the output terminals of the power source and the main over current protection device shall not exceed 12 ft (4 m) in length.

All power supply assembly conductors, including neutral and grounding conductors, shall have an equivalent amperage rating and shall be sized to carry not less than 115 percent of the amperage of the nameplate current rating of the power source.

If the power supply assembly connects to the vibrating part of a generator (not a connection on the base), the conductors shall be flexible cord or other fine-stranded conductors enclosed in metallic or nonmetallic liquid tight flexible conduit rated for wet locations and temperatures not less than 194°F (90°C).

Coquitlam Fire Rescue

Heavy Rescue

Production Specification

Overcurrent Protection

Manually resettable over current devices shall be installed to protect the line voltage electrical system components.

Power Source Protection

A main over current protection device shall be provided that is either incorporated in the power source or connected to the power source by a power supply assembly.

The size of the main over current protection device shall not exceed 100 percent of the rated amperage stated on the power source specification label or the rating of the next larger available size over current protection device, where so recommended by the power source manufacturer.

If the main over current protection device is subject to road spray, the unit shall be housed in a Type 4-rated enclosure.

Branch Circuit Overcurrent Protection

Over current protection devices shall be provided for each individual circuit and shall be sized at not less than 15 amps in accordance with 240.4, "Protection of Conductors," of *NFPA 70*.

Any panel board shall have a main breaker where the panel has six or more individual branch circuits or the power source is rated 8 kW or larger.

Each over current protection device shall be marked with a label to identify the function of the circuit it protects.

Dedicated circuits shall be provided for any large appliance or device (air conditioning units, large motors, etc.) that requires 60 percent or more of the rated capacity of the circuit to which it is connected, and that circuit shall serve no other purpose.

Panelboards

All fixed power sources shall be hardwired to a permanently mounted panel board unless one of the following conditions exists:

- 1) All line voltage power connections are made through receptacles on the power source and the receptacles are protected by integrated over current devices.
- 2) Only one circuit is hardwired to the power source, which is protected by an integrated over current device.

The panel shall be visible and located so that there is unimpeded access to the panel board controls. All panel boards shall be designed for use in their intended location. The panel(s) shall be protected from mechanical damage, tool mounting, and equipment storage.

Where the power source is 120/240 V and 120 V loads are connected, the apparatus manufacturer or line voltage system installer shall consider load balancing to the extent that it is possible.

Coquitlam Fire Rescue

Heavy Rescue

Production Specification

Wiring Methods

Fixed wiring systems shall be limited to the following:

- 1) Metallic or nonmetallic liquid tight flexible conduit rated at temperatures not less than 194°F (90°C) with stranded copper wire rated for wet locations and temperatures not less than 194°F (90°C)
- 2) Type SOW, SOOW, SEOW, or SEOOW flexible cord rated at 600 V and at temperatures not less than 194°F (90°C)

Electrical cord or conduit shall not be attached to chassis suspension components, water or fuel lines, air or air brake lines, fire pump piping, hydraulic lines, exhaust system components, or low voltage wiring and shall be arranged as follows:

- 1) Separated by a minimum distance of 12 in. (300 mm) from exhaust piping or shielded from such piping
- 2) Separated from fuel lines by a minimum distance of 6 in. (150 mm)

A means shall be provided to allow “flexing” between the driving and crew compartment, the body, and other areas or equipment whose movement would stress the wiring.

Electrical cord or conduit shall be supported within 6 in. (150 mm) of any junction box and at a minimum of every 24 in. (600 mm) of run.

Supports shall be made of nonmetallic materials or of corrosion-resistant or corrosion-protected metal. All supports shall be of a design that does not cut or abrade the conduit or cord and shall be mechanically fastened to the apparatus.

Only fittings and components listed for the type of cord or conduit being installed shall be used.

Splices shall be made only in a listed junction box.

Additional Requirements for Flexible Cord Installations

Where flexible cord is used in any location where it could be damaged, it shall be protected by installation in conduit, enclosures, or guards.

Where flexible cord penetrates a metal surface, rubber or plastic grommets or bushings shall be installed.

Wiring Identification

Each line voltage circuit originating from the main panel board shall be identified.

The wire or circuit identification either shall reference a wiring diagram or wire list or shall indicate the final termination point of the circuit.

Where pre-wiring for future power sources or devices exists, the un-terminated ends shall be marked with a label showing their wire size and intended function.

Coquitlam Fire Rescue

Heavy Rescue

Production Specification

Wiring System Components

Only stranded copper conductors with an insulation rated for temperatures of at least 194°F (90°C) and wet locations shall be used. Conductors in flexible cord shall be sized in accordance with Table 400.5(A) of *NFPA 70*. Conductors used in conduit shall be sized in accordance with 310.15, "Ampacities for Conductors Rated 0–2000 Volts," of *NFPA 70*. Aluminum or copper-clad aluminum conductors shall not be used.

All boxes shall conform to and be mounted in accordance with Article 314, "Outlet, Device, Pull, and Junction Boxes; Conduit Bodies; Fittings; and Manholes," of *NFPA 70*. All boxes shall be accessible using ordinary hand tools. Boxes shall not be permitted behind welded or pop-riveted panels.

The maximum number of conductors permitted in any box shall be in accordance with 314.16, "Number of Conductors in Outlet, Device, and Junction Boxes, and Conduit Bodies," of *NFPA 70*.

All wiring connections and terminations shall provide a positive mechanical and electrical connection. Connectors shall be installed in accordance with the manufacturer's instructions. Wire nuts or insulation displacement and insulation piercing connectors shall not be used.

Each switch shall indicate the position of its contact points (i.e., open or closed) and shall be rated for the continuous operation of the load being controlled. All switches shall be marked with a label indicating the function of the switch. Circuit breakers used as switches shall be "switch rated" (SWD) or better. Switches shall simultaneously open all associated line voltage conductors. Switching of the neutral conductor alone shall not be permitted.

Line voltage circuits controlled by low voltage circuits shall be wired through properly rated relays in listed enclosures that control all non-grounded current-carrying conductors.

Receptacles and Inlet Devices

Wet and Dry Locations

All wet location receptacle outlets and inlet devices, including those on hardwired, remote power distribution boxes, shall be of the grounding type, provided with a wet location cover, and installed in accordance with Section 406.8, "Receptacles in Damp or Wet Locations," of *NFPA 70*.

All receptacles located in a wet location shall be not less than 24 in. (600 mm) from the ground. Receptacles on off road fire apparatus shall be a minimum of 30 in. (750 mm) from the ground. All receptacles located in a dry location shall be of the grounding type and shall be at least 12 in. (300 mm) above the interior floor height. No receptacle shall be installed in a face-up position.

The face of any wet location receptacle shall be installed in a plane from vertical to not more than 45 degrees off vertical.

Receptacle Label

Each receptacle shall be marked with a label indicating the nominal line voltage (120 volts or 240 volts) and the current rating in amps of the circuit. If the receptacle is DC or other than single phase, that information shall also be marked on the label.

All receptacles and electrical inlet devices shall be listed to UL 498, *Standard for Safety Attachment Plugs and Receptacles*, or other recognized performance standards.

Receptacles used for DC voltages shall be rated for DC service.

Coquiltam Fire Rescue

Heavy Rescue

Production Specification

Wiring Schematics

An "As-Built" Wiring diagrams for line voltage systems shall be provided to include the following information;

- 1) Pictorial representations of circuit logic for all electrical components and wiring
- 2) Circuit identification
- 3) Connector pin identification
- 4) Zone location of electrical components
- 5) Safety interlocks
- 6) Alternator–battery power distribution circuits
- 7) Input/output assignment sheets or equivalent circuit logic implemented in multiplexing systems

Coquitlam Fire Rescue

Heavy Rescue

Production Specification

120/240 VAC SCENE LIGHTING

FRONT CAB-MOUNTED SCENE LIGHT(S)

BROW MOUNT LED FLOODLIGHT

One (1) Fire Research Spectra LED model SPA800-J20 contour roof mount light(s) shall be provided on the forward cab roof. The mounting brackets shall attach to the bottom of the lamphead and be machined to conform to the roof radius. Wiring shall extend from a weatherproof strain relief at the rear of the lamphead.

The lamphead(s) shall have sixty (60) ultra-bright white LEDs, 48 for flood lighting and 12 to provide a spot light beam pattern. It shall operate at 240 volts AC, draw 1 amp, and generate 20,000 lumens of light. The lamphead(s) shall have a unique lens that directs flood lighting onto the work area and focuses the spot light beam into the distance. The lampheads shall be no more than 5 7/8" high by 14" wide. The lamphead and mounting bracket shall be powder coated white.

One (1) switch shall be provided for front scene lights.

The lights shall be switched at the Vista display in the cab.

SIDE UPPER RECESSED SCENE LIGHTS

Four (4) Fire Research Spectra LED Scene Light model SPA260-J15 surface mount light(s) shall be installed. They shall be equally divided between the curbside and streetside. The light(s) shall be mounted with four (4) screws to a flat surface and require a cutout for the electronics box. It shall be no more than 5 7/8" high by 14 1/2" wide and have a profile of less than 2 1/8" beyond the mounting surface. Wiring shall extend from the electronics box at the rear of the lamphead.

The lamp head shall sixty (60) ultra-bright white LEDs, 48 for flood lighting and 12 to provide a spot light beam pattern. It shall operate at 240 volts AC, draw 0.75 amp, and generate 15,000 lumens of light. The lamphead shall have a unique lens that directs flood lighting onto the work area and focuses the spot light beam into the distance. The lamphead shall be powder coated. The LED scene light shall be for fire service use.

Scene lights shall be provided with a lens or a means for preventing damage from water spray and listed for wet location usage.

The lights shall be switched at the Vista display in the cab.

Coquitlam Fire Rescue

Heavy Rescue

Production Specification

COMMAND LIGHT TOWER WITH METAL HALIDE BULB OPTION AND LOWER BANK BACKLIGHT

The apparatus shall be equipped with one (1) all-electric Command Light(s). The unit shall not require tapping into vehicle braking system to be operated, eliminating the chance for vehicle brake problems. Hydraulic or pneumatic type floodlights are not acceptable alternatives to the all-electric light tower specified.

The light bank shall have four (4) weatherproof, 1,500 watt, 240-volt quartz halogen lights and (2) two 1,000 watt metal halide lights. Light heads shall be mounted in three (3) pairs, giving two (2) vertical lines of three (3) when the lights are in the upright position. Power for light bank shall be transmitted through power collecting rings thus allowing 360+ degree continuous rotation in either direction

The lower pair of light heads shall be capable of being rotated about a horizontal axis to provide light down on the vehicle or to the opposite side of the vehicle.

Positioning of the light bank shall be accomplished with maintenance free, heavy-duty 12-volt linear actuators.

The Command Light assembly shall be all aluminum construction, with stainless steel shafts and bronze bushings for long life and low maintenance.

Light tower shall be controlled with a hand-held umbilical line remote control. Command Light to be equipped with "Auto-Park" automatic nesting feature.

Command Light controls shall feature:

- Three (3) switches, one (1) for each light bank
- One (1) light bank rotation switch
- One (1) switch for elevating lower stage
- One (1) switch for elevating upper stage
- One (1) light to indicate when light bank is out of roof nest position
- One (1) light to indicate when light bank is rotated to proper nest position

Command Light controls shall be located per itemized compartment list.

The light tower shall have a full extension of 10' - 6" from mounted position and shall extend from nested position to full upright in 20 seconds.

The overall size of the nested light tower shall be approximately 48" wide x 73" long x 15.1/4" high, and weigh approximately 350 lbs.

A flashing warning light shall be provided in cab, indicating when a light tower is not in nested position as required by NFPA 1901. The operational envelope of the mast shall be automatically illuminated whenever the mast assembly is being raised, lowered, or rotated as required by NFPA 1901.

The Command Light shall be covered by a five (5) year limited warranty from defects in materials and workmanship. An operation, maintenance, and parts manual shall be provided with the delivered apparatus.

Coquitlam Fire Rescue

Heavy Rescue

Production Specification

RECESSED LIGHT TOWER

The specified light tower(s) shall be recessed into the roof of body to allow light tower(s) to be stowed below roof level. The floor and side walls of recessed area shall be fabricated as a separate module from 3/16" aluminum treadplate with an overlapping 3" flange around perimeter roof line. The recessed area shall be completely water tight. All electrical connections made to light tower shall be located on sidewalls for a water tight connection.

The recessed area shall have two (2) water drain holes (in opposite corners) with flexible 1" diameter hose routed to the area below the body.

Coquitlam Fire Rescue

Heavy Rescue

Production Specification

WATEROUS CX 750 GPM SINGLE STAGE FIRE PUMP

A Waterous Model CX fire pump shall be midship mounted, single stage construction and shall comply with all applicable requirements of the latest standards for automotive fire apparatus of the National Fire Protection Association, NFPA 1901, and shall have a rated capacity of 750 GPM.

The CX is capable of supplying volumes of 750 GPM (2,850 L/min) @ 150 psi (10.3 bar) and up to 1,250 GPM (4,750 L/min) @ 150 psi (10.3 bar). When installed in vehicle, complete with proper intake piping, CX meets NFPA 1901 for a 750 GPM rating.

The CX shall be driven by a PA series transmission side mounted power take-off. It has an integral speed increasing transmission custom fitted with the proper gear ratio to provide required impeller speeds at available input speeds, whether pumping from tank, draft, or in relay operation.

Construction features of the CX include helical gears; replaceable wear rings, balanced impeller, and anti-friction ball bearings running in oil to support the impeller shaft and drive shaft.

Casing

Two-piece, vertically-split, high-tensile, close-grained gray iron.

Impeller

Bronze impeller specifically designed for the fire service, double hubbed to eliminate axial thrust, and accurately balanced for vibration-free running.

Wear Rings

Replaceable bronze wear rings to increase pump life and keep maintenance costs at a minimum.

Impeller Shaft

Stainless steel, heat treated, precisely ground to size, and polished under shaft seal. Supported by oil-lubricated ball bearings.

Bearings

All bearings are oil or grease lubricated, ball-type, located outside the pump casting to accurately align and support the impeller shaft assembly. Ball bearings are deep groove type designed to carry both radial and axial thrust.

Shaft Seal

Face-type, self-adjusting, corrosion and wear resistance mechanical seal is standard.

Intake

6.0" (15.2 cm) Victaulic

Sideswipe

Pump shall be a special built unit complete with stainless steel pump panel and all controls as listed below.

WATEROUS FIVE YEAR PUMP WARRANTY

The fire pump shall be warranted by Waterous for a period of five (5) years from the date of delivery to the Coquitlam Fire Department.

Coquitlam Fire Rescue

Heavy Rescue

Production Specification

UNDERWRITERS LABORATORIES FIRE PUMP TEST

The pump shall undergo an Underwriters Laboratories of Canada test per applicable sections of CAN/ULC-S515-04 standards, prior to delivery of the completed apparatus.

The ULC acceptance certificate shall be furnished with the apparatus on delivery.

FIRE PUMP TEST LABEL

A fire pump performance and rating label shall be installed on the fire apparatus pump panel. The label shall denote levels of pump performance and testing completed at factory. These shall include GPM at net pump pressure, RPM at such level, and other pertinent data as required by applicable CAN/ULC-S515-04 standards. In addition, the pressure control device, tank to pump flow tests, and other required testing shall be completed.

In addition, the entire pump, suction and discharge passages shall be hydrostatically tested to a pressure as required by applicable CAN/ULC-S515-04 standards. The pump shall be fully tested at the pump manufacturer's factory to the performance specifications as outlined by applicable CAN/ULC-S515-04 standards.

ULC PUMP CERTIFICATION

The fire pump shall be tested and certified by Underwriters Laboratories of Canada, to perform as listed below:

- 100% of rated capacity at 1,000 kPa (145 psi) net pressure.
- 70% of rated capacity at 1,350 kPa (195 psi) net pressure.
- 50% of rated capacity at 1,700 kPa (247 psi) net pressure.

The entire pump, both suction and discharge passages, shall be hydrostatically tested to a pressure of 600 PSI.

The pump shall comply with the applicable requirements of "Standard for Automotive Fire Fighting Apparatus" CAN/ULC-S515, latest revision.

The pump shall be free from objectionable pulsation under all normal operating conditions.

ALTITUDE REQUIREMENT

The apparatus shall be designed to meet the specified rating at 2,000 feet altitude.

POWER-TAKE-OFF GENERATOR DRIVE

There shall be a "Hot Shift" power-take-off (PTO) installed on the transmission PTO by the cab chassis manufacturer. The "Hot Shift" PTO is provided to allow the engagement of the PTO at higher engine RPM speeds. The PTO output shall be connected to the specified water pump through hollow tube type driveline with heavy duty universals.

The engagement of the PTO shall be in the chassis cab with a rocker switch and red pilot light to note engagement of the PTO.

The power supply to the PTO engagement control shall be wired to the parking brake and a neutral position transmission switch to prevent engagement unless the vehicle is stopped and transmission has been placed in neutral.

Coquitlam Fire Rescue

Heavy Rescue

Production Specification

MASTER DRAIN VALVE

There shall be one (1) Trident manifold type drain valve(s) installed in the pump compartment. All pump drains shall be connected to the master drain valve. The drain valve shall be controlled adjacent to the pump panel. The control shall be a hand wheel knob marked "open" and "closed". Each drain port shall be completely independent where the master drain valve will not allow water or air flow between any two (2) inlet ports.

AIR PRIMING PUMP CONTROL AT PUMP PANEL

The priming pump shall be a Trident Emergency Products compressed air powered, high efficiency, multi-stage, venturi based AirPrime™ System. All wetted metallic parts of the priming system are to be of brass and stainless steel construction. A single panel mounted control will activate the priming pump and open the priming valve to the pump. The priming system shall have a five year warranty.

DISCHARGE RELIEF VALVE

The discharge relief valve system shall incorporate two separate units, a panel mounted pilot valve which controls the operation of the relief valve proper, and the relief valve which is normally mounted on the pump. The relief valve shall be mounted on the pump or in the piping between the intake and discharge sides of the pump. It shall modulate flow between discharge and intake by ranging between the fully open and fully closed position in response to hydraulic signals from the pilot valve. The relief valve shall be available in three sizes. For pumps with rated capacities of 1250 GPM through 2250 GPM (4750 through 8550 L/min.), a four-inch relief valve shall be used.

6" STEAMER SUCTION INLET(S)

There shall be one (1) 6" male steamer inlet(s) provided with the pump. The suction fittings shall include a removable die cast screen to provide cathodic protection for the pump thus reducing corrosion.

- The intake shall be provided with a 6" NH x 4" Storz adapter with hardcoat finish.
- The intake shall be provided with a 4" Storz blind cap with hardcoat finish and retaining chain.

HEAT EXCHANGER

A heat exchanger shall be provided on the pump driving engine cooling system that uses water from the discharge side of the pump to cool the engine coolant through the use of a closed heat exchanger. The water from the pump and the engine coolant shall not be intermixed. This cooling system shall be controlled by a valve on the pump operator's station.

INTAKE RELIEF VALVE

The intake relief valve shall be a pilot-operated intake relief valve and shall be provided by the pump manufacturer. The pilot valve shall allow adjustment from 50 psi to 250 psi. A pilot-operated intake relief valve will allow full opening of the relief valve with a very small rise in intake pressure above set pressure.

Such dumping shall be through a system of piping terminating in an area away from the operator's position. The discharge end of the piping shall not have a threaded connection.

The intake relief valve will be factory set to 150 PSI.

Coquitlam Fire Rescue

Heavy Rescue

Production Specification

FOAM SYSTEM

The specified fire pump shall be provided with an Advantus foam system equipped with a 16-bit, mixed-signal microcontroller with a 60kB flash memory, 2 kB RAM and 12-bit analog to digital converter. This allows the Advantus to receive input from the water conductivity probe, temperature sensor, flowmeter and foam solution conductivity probe, compare values and control the foam pump motor, providing accurate injection into the foam process manifold.

Operator Interface Terminal

The Operator Interface Terminal (OIT) contains a digital display, ultra-bright LED's and push-button controls allowing the operator to perform the following functions:

- Provide push-button control of foam ratios from 0.1% to 1%, in 0.1% increments; 3% and 6%
- Show current flow-per-minute of water
- Show total volume of water discharged during and after foam operations are completed
- Show total amount of foam concentrate used
- Show which foam supply tank is in use
- Perform setup and calibrate functions for the microcontroller
- Flash a "low concentrate" warning when the foam concentrate tank(s) run(s) low
- Displays "no concentrate" when the foam concentrate tank(s) is/are empty
- Flash an "error" warning with associated code in the event of an electronic malfunction
- Provide a manual back-up mode, controlled by the operator
- Pre-selection of measurement units: U.S. Gallons, Imperial Gallons or Liters

Remote Activation

The system can be activated from an external 12 VDC electrical source, such as a pump-in-gear circuit or engine ignition power which can eliminate one step in the operational sequence.

Flowmeter

A paddlewheel-type flowmeter, installed in the process manifold upstream of the foam injection point, connects to the microcontroller. Displayed on the OIT, the flowmeter reads the water rate of flow in real time as well as the total water used during and after foam operations.

Foam Pump

The 12 VDC electric motor driven, Hydra-Cell positive displacement foam concentrate pump is constructed of brass and stainless steel components which may come in contact with foam concentrate, making the pump resistant to chemical and corrosive attack. The pump is capable of handling suspended abrasives without sustaining any damage and can run dry for extended periods without sustaining damage.

The foam pump is rated at 3 GPM @ 150 psi (11.3 l/min @ 10 bar) and operating pressures up to 450 psi (32 bar). Maximum electrical load of 40 amps @ 12 VDC.

A pump motor electronic driver, located inside the controller housing receives signals from the microcontroller and powers the 1/2 hp (.4 kW) electric motor in a variable speed duty cycle to ensure that the correct amount of foam concentrate as set by the pump operator is injected into the water stream.

The highly efficient, hydraulically-balanced Hydra-Cell Industrial diaphragm pump offers many inherent advantages over other types of foam concentrate pumps.

Coquitlam Fire Rescue

Heavy Rescue

Production Specification

- Converts rotating motion into linear motion by means of a drive shaft assembly, sequentially moving hydraulic pistons filled with oil in a rearward and forward stroke. The oil held in the piston balances the back side of the diaphragm and causes them to flex forward and back providing the pumping action.
- Provides long lasting, trouble-free diaphragm life. The Hydra-Cell hydraulically balances the diaphragm over the pump's entire pressure range, even at peak pump pressures. Each diaphragm has its own pumping chamber with its own suction and discharge valve assembly, so as each diaphragm strokes back, fluid enters the pump through the inlet and on the forward stroke the diaphragm forces the fluid through the discharge valve assembly into the outlet manifold and out of the pump. All of the diaphragms in the pump are equally spaced from one another while overlapping pumping strokes result in low discharge pulsation. Pump output flow is proportional to pump shaft speed (RPM) regardless of pressure, thus a linear flow relationship exists with increasing or decreasing pump RPM.
- Self-priming and capable of drawing foam concentrate from reservoirs or containers located below the pump inlet. Lift time and distance will depend on product viscosity. Overboard foam sources may be utilized when the apparatus is equipped with the proper piping, connections and selector valve(s).

Process Manifold - 2", 2.5" or 3" ID

The foam system process manifold, constructed of stainless steel with Victaulic groove connections provided at each end of the manifold for connection to the apparatus plumbing.

The process manifold includes an incoming water conductivity probe, paddlewheel flowmeter, foam injection check valve, Akron Brass waterway check valve and foam solution conductivity probe.

An Akron full-flow brass body check valve in the foam process manifold waterway prevents foam contamination of fire pump and water supply.

A brass and stainless steel check valve provided in the foam concentrate line at the foam injection point to prevent water backflow into the foam supply reservoir(s).

Stainless steel conductivity probes include gap spacers and a reverse charge feature to prevent build-up of deposits on the probe surfaces.

The process manifolds, with all associated components installed, have the following flow ratings at 150 psi:

- 2" ID - 400 GPM (Standard)
- 2.5" ID - 750 GPM (Optional)
- 3" ID - 1250 GPM (Optional)

CAFS System Support

The Advantus™ is equipped with PC-Connectivity which allows a qualified technician to perform upgrades, diagnostics and monitor system functions in real-time. The system can also be remotely monitored using any PC with Internet access, allowing technicians to easily connect to the Waterous dedicated website to assure proper operation and to update the system software by uploading new features and functions as they become available.

System Components - Standard

Components of the complete foam system supplied by Waterous include:

- Operator interface terminal
- Pump module with electric motor/motor driver and microcontroller unit
- Foam concentrate strainer
- WYE Strainer
- Shielded electrical cables for connection of all electronic components
- Process manifold - 2" ID - with flowmeter and associated components as specified
- Installation and operation manuals are provided for the unit along with a copy of the warranty policy. The system must be installed and serviced by an authorized Waterous OEM or service center.
- System diagram and rating placards (per NFPA 1901) for pump panel mounting

Coquitlam Fire Rescue

Heavy Rescue

Production Specification

Installer Supplied Items

The Advantus 3 system includes the major components required for installation with the exception of the following which are to be supplied by the installer:

1. Foam Concentrate Supply Line(s)

Hose(s) and fittings that run from the foam tank to the foam pump inlet should be a minimum of 3/4" inside diameter, depending upon the viscosity of the foam concentrate(s) to be used. Hose and fittings must be rated for a minimum of 23 inches (584.2 mm) Hg of vacuum and 50 psi (3 bar) of pressure. The hose and fittings must be made of corrosion resistant material and be compatible with the foam concentrates to be used. Foam supply hose shall have a clear wall as required by NFPA to allow viewing of foam priming operations.

2. Foam Concentrate Discharge Line

Hose(s) and fittings that are routed from the foam pump to the foam injection check valve should be a minimum of 1/2" inside diameter and have a rated working pressure of at least 450 psi (32 bar). If the high pressure option is selected, the rated working pressure of the hose and fittings shall be at least 600 psi (41 bar). The foam discharge hose and fittings must be made of corrosion resistant material and be compatible with the foam concentrates to be used.

3. Foam Concentrate Tank(s)

Foam concentrate tank(s) shall be supplied that suit the application and needs of the end user. The foam concentrate tank(s) should meet the minimum requirements as published in the applicable NFPA apparatus standards.

4. Electrical Supply

Electrical wiring and circuit protection must be supplied and connected to the apparatus master electrical system as described in the installation manual.

Warranty

The system shall have a two-year limited manufacturer's warranty.

Coquitlam Fire Rescue

Heavy Rescue

Production Specification

PLUMBING SPECIFICATIONS

The fire pump plumbing system shall be of rigid or flexible piping with stainless steel fittings. Victaulic couplings shall be installed to permit flexing of the plumbing system and allow for quick removal of piping or valves for service. Flexible hose couplings shall be threaded stainless steel or Victaulic connections.

The fire pump and plumbing shall be hydrostatically tested in compliance to applicable sections of NFPA standards, with test results submit with the delivery documentation.

STAINLESS STEEL INTAKE MANIFOLD

The suction manifold assembly shall be fabricated with Schedule #10 type 304 stainless steel. All threaded fittings shall be a minimum of Schedule 10 stainless steel. The suction manifold assembly shall have radiused sweep elbows to minimize water turbulence into the suction volute.

The suction manifold shall be welded and pressure tested prior to installation. The stainless steel manifold assembly shall be attached to the pump intake volute with a heavy-duty, flexible Victaulic coupling.

STAINLESS STEEL DISCHARGE MANIFOLD

The discharge manifold assembly shall be fabricated with Schedule #10 type 304 stainless steel. All threaded fittings shall be a minimum of Schedule 10 stainless steel. The discharge manifold assembly shall have radiused sweep elbows to minimize water turbulence into the discharge header.

The manifold shall be welded and pressure tested prior to installation. The stainless steel manifold assembly shall be attached to the pump intake volute with a heavy-duty, flexible Victaulic coupling.

Coquitlam Fire Rescue

Heavy Rescue

Production Specification

INTAKES

The pump shall have a sufficient number and size of intakes to perform the apparatus pump system certification test. The intakes shall have male National Hose Threads (NST) if the apparatus is to be used in the United States.

If the couplings on the suction hose carried on the apparatus are of a different size from that of the pump intake(s) or have means of hose attachment other than that provided on the intake(s), an adapter(s) shall be provided to allow connection of the suction hose to the pump intake(s).

A sign shall be provided on the pump operator's panel that states the following:

WARNING: Death or serious injury might occur if proper operating procedures are not followed. The pump operator as well as individuals connecting supply or discharge hoses to the apparatus must be familiar with water hydraulics hazards and component limitations.

Each intake shall have a removable or accessible strainer inside the connection. The strainer(s) shall restrict spherical debris that is too large to pass through the pump.

At least one valved intake shall be provided that can be controlled from the pump operator's position. The valve and piping shall be a minimum 2-1/2 in. (65 mm) nominal size.

If the intake is 2-1/2 in. (65 mm) nominal size, the intake shall be equipped with a female swivel coupling with NH threads. Any 3 in. (75 mm) or larger intake valve except the tank-to-pump intake valve shall be a slow-operating valve.

Each valved intake shall be equipped with a bleeder valve having a minimum 3/4 in. (19 mm) pipe thread connection to bleed off air or water. The bleeder valve shall be operational without the operator having to get under the apparatus. If a valved appliance is attached to an intake, it shall be equipped with a 3/4 in. (19 mm) bleeder valve on each intake. Bleeder valves for valved intakes 4 in. (100 mm) and larger not located at the pump operator's panel shall be located where the bleeder valve controls are visible and operationally functional while the operator remains stationary at the valved intake position.

Each valved intake having a connection size larger than 3 in. (75 mm) shall be equipped with an adjustable automatic pressure relief device installed on the supply side of the valve to bleed off pressure from a hose connected to the valved intake.

All intakes shall be provided with caps or closures capable of withstanding a hydrostatic gauge pressure of 500 psi (3400 kPa). Intakes having male threads shall be equipped with caps; intakes having female threads shall be equipped with plugs. Where adapters for special threads or other means for hose attachment are provided on the intakes, closures shall be provided for the adapters in lieu of caps or plugs. Caps or closures for intake connections smaller than 4 in. (100 mm) shall remain secured to the apparatus when removed from the connection.

If the suction inlets are to be equipped with a valve, siamese, or adapter that will remain in place while the apparatus is in motion, that valve, siamese, or adapter shall not project beyond the apparatus running board. The purchaser shall specify if any valve, siamese, or adapter is to be permanently installed on an intake and identify the brand and model of such item.

The completed apparatus shall have the following intake(s);

Coquitlam Fire Rescue

Heavy Rescue

Production Specification

STREETSIDE INTAKE

There shall be one (1) 65mm (2-1/2") BCT gated intake(s) located on the streetside of the apparatus. Each 65mm (2-1/2") intake shall terminate with a 65mm (2-1/2") BCT chrome plated swivel adapter. There shall be one (1) 65mm (2-1/2") BCT chrome plated plug and chain for each intake.

- One (1) Akron Brass 8000 series, 2-1/2" valve(s)
 - Valve(s) shall be controlled with a vertical handle for direct valve operation through panel.
- One (1) Class 1, 3/4" brass 90 degree ball type drain valve shall be provided for the above plumbing item. There shall be a 1/4 turn control to manually open the drain valve when the line is under pressure located on pump panel and plumbed to drain the lowest point in the plumbing.

TANK TO PUMP CHECK VALVE

There shall be a check valve between the pump suction and the booster tank valve. The check valve shall eliminate back flow into the water tank when the pump is connected to a pressurized source.

TANK TO PUMP VALVE

A 3" full flow air actuated valve shall be installed between the fire pump and the water tank. The connection between the tank and the pump shall be capable of the flow recommendations as set forth in the latest edition of NFPA 1901. A non collapsible flexible hose shall be incorporated into the tank to pump plumbing to allow movement in the line as the chassis flexes to avoid damage during normal road operation.

The tank to pump valve shall be controlled from the pump operator's panel.

- Valve(s) shall be controlled with a 12 VDC electric actuator connected to the valve. The electronic control(s) shall be located on the pump operator's panel.

Coquitlam Fire Rescue

Heavy Rescue

Production Specification

DISCHARGES

A minimum of two 2-1/2 in. (65 mm) outlets shall be provided on any pump rated at 750 gpm (3000 L/min) or greater, and a minimum of one 2-1/2 in. (65 mm) outlet shall be provided on any pump rated at less than 750 gpm (3000 L/min).

All 1-1/2" (65 mm) or larger discharge outlet connections shall be equipped with male National Hose Threads (NST). Adapters with special threads or other means for hose attachment shall be permitted to be attached to any outlets.

The piping and valves supplying any preconnected 1-1/2 in. (38 mm), 1-3/4 in. (45 mm), or 2 in. (52 mm) hose line, including the piping to the preconnected hose storage areas shall be at least 2 in. (52 mm) in size.

All discharge outlet connections, except connections to which a hose will be preconnected, shall be equipped with caps or closures capable of withstanding a hydrostatic gauge pressure of 100 psi (700 kPa) over the maximum pump close-off pressure or 500 psi (3400 kPa), whichever is greater.

Where adapters are provided on the discharge outlet connections, the closures shall fit on the adapters.

Caps or closures for outlet connections smaller than 4 in. (100 mm) shall remain secured to the apparatus when removed from the connection.

Each discharge outlet shall be equipped with a valve that can be opened and closed smoothly at pump discharge gauge pressures of 250 psi (1700 kPa).

The flow-regulating element of each valve shall not change its position under any condition of operation that involves discharge pressures to the maximum pressure of the pump; the means to prevent a change in position shall be incorporated in the operating mechanism and shall be permitted to be manually or automatically controlled.

Any 3 in. (75 mm) or larger discharge valve shall be a slow-operating valve.

All 1-1/2 in. (38 mm) or larger discharge outlets shall be equipped with a drain or bleeder valve having a minimum 3.4 in. (19 mm) pipe thread connection for draining or bleeding off pressure from a hose connected to the outlet.

Any 2 in. (52 mm) or larger discharge outlet that is located more than 42 in. (1070 mm) off the ground to which hose is to be connected and that is not in a hose storage area shall be supplied with a sweep elbow of at least 30degrees downward.

The completed apparatus shall have the following discharge(s);

Coquitlam Fire Rescue

Heavy Rescue

Production Specification

STREETSIDE DISCHARGE

There shall be one (1) 2-1/2" gated discharge(s) located in this area. Each discharge shall include:

One (1) of the discharge(s) shall flow water and foam.

- One (1) Akron Brass 8000 series, 2-1/2" valve(s)
 - Valve(s) shall be controlled with a handle for direct valve operation through panel.
 - There shall be a 2 1/2" BCTM x 1 1/2" NPSHF chrome plated adapter with chain and cap.
- One (1) Class 1, 3/4" brass 90 degree ball type drain valve shall be provided for the above plumbing item. There shall be a 1/4 turn control to manually open the drain valve when the line is under pressure located on pump panel and plumbed to drain the lowest point in the plumbing.
- One (1) Innovative Controls 2-1/2" liquid filled gauge(s)
 - This gauge(s) shall have a white background with black text.
 - The above gauge shall have a dual scale with a predominant Kpa range from 0 to 2800 and a standard PSI range from 0 to 400.

FRONT DISCHARGE

There shall be one (1) 2-1/2" gated discharge(s) located in this area. Each discharge shall include:

One (1) of the discharge(s) shall flow water and foam.

- One (1) Akron Brass 8000 series, 2-1/2" valve(s)
 - Valve(s) shall be controlled with a push/pull type chromed "T" handle with adjustable linkage connected to the valve. The control handle shall be located adjacent to the plumbing connection.
- There shall be a 2-1/2" NSTF x 2-1/2" BCTM chrome plated 90 degree swivel elbow provided.
 - There shall be a 2 1/2" BCTF x 1 1/2" NPSHM chrome plated adapter.
- One (1) Class 1, 3/4" brass 90 degree ball type drain valve shall be provided for the above plumbing item. There shall be a 1/4 turn control to manually open the drain valve when the line is under pressure located on pump panel and plumbed to drain the lowest point in the plumbing.
- One (1) Innovative Controls 2-1/2" liquid filled gauge(s)
 - This gauge(s) shall have a white background with black text.
 - The above gauge shall have a dual scale with a predominant Kpa range from 0 to 2800 and a standard PSI range from 0 to 400.

Coquitlam Fire Rescue

Heavy Rescue

Production Specification

MISCELLANEOUS DISCHARGE

2-1/2" CROSS LAY(S)

There shall be two (2) 2-1/2" cross lay(s) located per the itemized compartment list. The cross lay(s) shall be transverse of the apparatus body with access from either side. Removable hose tray(s) shall be fabricated from 3/16" smooth aluminum with hand hold cut-outs on each side. The hose tray(s) shall be capable of sliding out either side with a roller mechanism to assist in loading and removal.

The cross lay shall have a storage capacity of 150' of 2-1/2" double jacket hose and nozzle.

Two (2) of the discharge(s) shall flow water and foam.

- Two (2) Akron Brass 8000 series, 2-1/2" valve(s)
 - Valve(s) shall be controlled with a push/pull type chromed "T" handle with adjustable linkage connected to the valve. The control handle shall be located adjacent to the plumbing connection.
- There shall be a 2-1/2" NSTF x 2-1/2" BCTM chrome plated 90 degree swivel elbow provided.
 - There shall be a 2 1/2" BCTF x 1 1/2" NPSHM chrome plated adapter with chain.
- Two (2) Class 1, 3/4" brass 90 degree ball type drain valve shall be provided for the above plumbing item. There shall be a 1/4 turn control to manually open the drain valve when the line is under pressure located on pump panel and plumbed to drain the lowest point in the plumbing.
- Two (2) Innovative Controls 2-1/2" liquid filled gauge(s)
 - This gauge(s) shall have a white background with black text.
 - The above gauge shall have a dual scale with a predominant Kpa range from 0 to 2800 and a standard PSI range from 0 to 400.

TANK REFILL

There shall be a 2" pump to tank fill line.

- One (1) Akron Brass 8000 series, 2" valve(s)
 - Valve(s) shall be controlled with a push/pull type chromed "T" handle with adjustable linkage connected to the valve. The control handle shall be located adjacent to the plumbing connection.

Coquiltam Fire Rescue

Heavy Rescue

Production Specification

PUMP PANEL

The pump controls shall be mounted on an aluminum control panel which shall have a black powder coat painted finish. The panel shall be hinged, or bolted in place allowing it to be easily removed to gain access to plumbing components.

All pump panel gauges shall have red lighting.

PUMP PANEL LOCATION

The pump control panel shall be located as per the itemized compartment list.

The pump panel shall include the following items;

PUMP PANEL ACCESS

The pump panel shall be covered by the compartment roll-up door which shall protect the pump control panel from the environment.

Coquitlam Fire Rescue

Heavy Rescue

Production Specification

PRESSURE GOVERNOR and MONITORING DISPLAY

Fire Research PumpBoss model PBA100-A00 pressure governor and monitoring display kit shall be installed. The kit shall include a control module, pressure sensor, and cables. The control module case shall be waterproof and have dimensions not to exceed 6 3/4" high by 4 5/8" wide by 1 3/4" deep. Inputs for monitored information shall be from a J1939 databus or independent sensors. Outputs for engine control shall be on the J1939 databus or engine specific wiring.

The following continuous displays shall be provided:

- CHECK ENGINE and STOP ENGINE warning LEDs
- Engine RPM; shown with four daylight bright LED digits more than 1/2" high
- Engine OIL PRESSURE; shown on an LED bar graph display in 10 psi increments
- Engine TEMPERATURE; shown on an LED bar graph display in 10 degree increments
- BATTERY VOLTAGE; shown on an LED bar graph display in 0.5 volt increments
- PSI / RPM setting; shown on a dot matrix message display
- PSI and RPM mode LEDs
- THROTTLE READY LED

A dot-matrix message display shall show diagnostic and warning messages as they occur. It shall show monitored apparatus information, stored data, and program options when selected by the operator.

The program shall store the accumulated operating hours for the pump and engine, previous incident hours, and current incident hours in a non-volatile memory. Stored elapsed hours shall be displayed at the push of a button. It shall monitor inputs and support audible and visual warning alarms for the following conditions:

- High Engine RPM
- High Transmission Temperature
- Low Battery Voltage (Engine Off)
- Low Battery Voltage (Engine Running)
- High Battery Voltage
- Low Engine Oil Pressure
- High Engine Coolant Temperature

The governor shall operate in two control modes, pressure and RPM. No discharge pressure or engine RPM variation shall occur when switching between modes. A control knob that uses optical technology shall adjust pressure or RPM settings. It shall be 2" in diameter with no mechanical stops, a serrated grip, and have a red idle push button in the center.

A throttle ready LED shall light when the interlock signal is recognized. The governor shall start in pressure mode and set the engine RPM to idle. In pressure mode the governor shall automatically regulate the discharge pressure at the level set by the operator. In RPM mode the governor shall maintain the engine RPM at the level set by the operator except in the event of a discharge pressure increase. The governor shall limit a discharge pressure increase in RPM mode to a maximum of 30 psi. Other safety features shall include recognition of no water conditions with an automatic programmed response and a push button to return the engine to idle.

The pressure governor and monitoring display shall be programmed to interface with a specific engine.

Coquitlam Fire Rescue

Heavy Rescue

Production Specification

MASTER DISCHARGE GAUGE

There shall be one (1) Innovative Controls 4" liquid filled gauge which shall display the Master Discharge Pressure.

MASTER INTAKE GAUGE

There shall be one (1) Innovative Controls 4" liquid filled gauge which shall display the Master Intake Pressure.

- This gauge(s) shall have a white background with black text.
- The above gauge shall have a dual scale with a predominant Kpa range from 0 to 4140 and a standard PSI range from 0 to 600.

COLOR CODED LABELS

The completed unit shall have color coded labels for each discharge, intake, master gauge, and drain. Labels shall be manufactured from an acrylic poly material with the text of each label engraved in the top surface.

PUMP PANEL LIGHTING

All gauges and controls on the pump operators' panel shall be adequately illuminated by a shielded light assembly with OnScene Solutions LED type lights. The lights shall be activated by a weather-proof type switch on the pump operators' panel. This switch shall also activate any area step lighting.

TEST TAPS

Test taps for pump intake and pump pressure shall be provided on the pump instrument panel and be properly labeled.

POLY WATER TANK

The water tank capacity shall be approximately 300 US gallon or 249 Imperial gallons. Certification of the tank capacity shall be recorded on the manufacturer's record of construction and shall be provided to the purchaser upon delivery of the apparatus.

CONSTRUCTION

The tank must be designed and fabricated by a tank manufacturer that is ISO 9001:2008 certified. The ISO certification must be to the current standard in effect at the time of the design and fabrication of the tank.

The water tank shall be of a specific configuration and designed to be completely independent of the body and compartments. Joints and seams shall be fused using nitrogen gas as required and tested for maximum strength and integrity. The tank construction shall include PolyProSeal™ technology wherein a sealant shall be installed between the plastic components prior to being fusion welded. This sealing method will provide a liquid barrier offering leak protection in the event of a weld compromise. The top of the booster tank is fitted with removable lifting assembly designed to facilitate tank removal. The transverse and longitudinal swash partitions shall be manufactured of a minimum of 3/8" PT3™ polypropylene. All partitions shall be equipped with vent and air holes to permit movement of air and water between compartments. The partitions shall be designed to provide maximum water flow. All swash partitions interlock with one another and are completely fused to each other as well as to the walls of the tank. All partitions and spacing shall comply with NFPA 1901. The walls shall be welded to the floor of the tank providing maximum strength as part of the tank's unique Full Floor Design™. Tolerances in design allow for a maximum variation of 1/8" on all dimensions.

Coquitlam Fire Rescue

Heavy Rescue

Production Specification

WATER FILL TOWER AND COVER

The tank shall have a combination vent and manual fill tower. The fill tower shall be constructed of 1/2" PT3™ polypropylene and shall be a minimum dimension of 8" x 8" outer perimeter. The fill tower shall be blue in color indicating that it is a water-only fill tower. The tower shall be located in the left front corner of the tank unless otherwise specified by the tank manufacturer to the purchaser. The tower shall have a 1/4" thick removable polypropylene screen and a PT3™ polypropylene hinged cover. The capacity of the tank shall be engraved on the top of the fill tower lid. Inside the fill tower there shall be a combination vent/overflow pipe. The vent overflow shall be a minimum of schedule 40 polypropylene pipe with a minimum I.D. of 4" that is designed to run through the tank, and shall be piped to discharge water behind the rear wheels as required in NFPA 1901 so as to not interfere with rear tire traction.

The tank cover shall be constructed of 1/2" thick PT3™ polypropylene and UV stabilized, to incorporate a multi-piece locking design, which allows for individual removal and inspection if necessary. The tank cover(s) shall be flush or recessed 3/8" from the top of the tank and shall be fused to the tank walls and longitudinal partitions for maximum integrity. Each one of the covers shall have hold downs consisting of 2" minimum polypropylene dowels spaced a maximum of 40" apart. These dowels shall extend through the covers and will assist in keeping the covers rigid under fast filling conditions. A minimum of two lifting dowels shall accommodate the necessary lifting hardware.

SUMP

There shall be one (1) sump standard per tank. The sump shall be constructed of a minimum of 1/2" PT3™ polypropylene and be located in the left front quarter of the tank, unless specified otherwise. On all tanks that require a front suction, a 3" schedule 40 polypropylene pipe shall be installed that will incorporate a dip tube from the front of the tank to the sump location. The sump shall have a minimum 3" N.P.T. threaded outlet on the bottom for a drain plug per NFPA. This shall be used as a combination clean-out and drain. All tanks shall have an anti-swirl plate located approximately 3" above the inside floor.

OUTLETS

There will be two (2) standard tank outlets: one for the tank-to-pump suction line, which shall be sized to provide adequate water flow to the pump; and, one for tank fill line, which shall be sized according to the NFPA minimum size chart for booster tanks. All tank fill couplings shall be backed with flow deflectors to break up the stream of water entering the tank, and be capable of withstanding sustained fill rates of up to 1000 G.P.M. The addition of rear suction fittings, nurse valve fittings, dump valve fittings, and through-the-tank sleeves to accommodate rear discharge piping must be specified. All auxiliary outlets and inlets must meet all NFPA guidelines in effect at the time of manufacture.

Coquitlam Fire Rescue

Heavy Rescue

Production Specification

MOUNTING

The tank shall rest on the body cross members in conjunction with such additional cross members, spaced at a distance that would not allow for more than 530 square inches of unsupported area under the tank floor. In cases where overall height of the tank exceeds 40 inches, cross member spacing must be decreased to allow for not more than 400 square inches of unsupported area.

The tank must be isolated from the cross members through the use of hard rubber strips with a minimum thickness and width dimension of 1/4" x 1" and a Shore A Hardness of approximately 60 durometer. The rubber must be installed so it will not become dislodged during normal operation of the vehicle. Additionally, the tank must be supported around the entire bottom outside perimeter and captured both in the front and rear as well as side to side to prevent tank from shifting during vehicle operation.

A picture frame type cradle mount with a minimum of 2" x 2" x 1/4" mild steel, stainless steel, or aluminum angle shall be provided or the use of corner angles having a minimum dimension of 4" x 4" x 1/4" by 6" high are permitted for the purpose of capturing the tank.

Although the tank is designed on a free floating suspension principle, it is required that the tank have adequate vertical hold down restraints to minimize movement during vehicle operation. If proper retention has not been incorporated into the apparatus hose floor structure, an optional mounting restraint system shall be located on top of the tank, half way between the front and the rear on each side of the tank. These stops can be constructed of steel, stainless steel or aluminum angle having minimum dimensions of 3" x 3" x 1/4" and shall be approximately 6" to 12" long. These brackets must incorporate rubber isolating pads with a minimum thickness of 1/4" inch and a hardness of 60 durometer affixed on the underside of the angle. The angle should then be bolted to the body side walls of the vehicle while extending down to rest on the top outside edge of the upper side wall of the tank. Hose beds floors must be so designed that the floor slat supports extend full width from side wall to side wall and are not permitted to drop off the edge of the tank or in any way come in contact with the individual covers where a puncture could occur. Tank top must be capable of supporting loads up to 200 lbs per sq. foot when evenly distributed. Other equipment such as generators, portable pumps, etc. must not be mounted directly to the tank top unless provisions have been designed into the Poly-Tank® III for that purpose. The tank shall be completely removable without disturbing or dismantling the apparatus structure.

CENTER OF GRAVITY

A center of gravity calculation shall be determined for each tank and provided as requested in order to provide the apparatus manufacturer with the necessary data to design and certify the apparatus with respect to the NFPA requirements regarding rollover stability.

TANK DRAIN

A 2-1/2" valve with remote handle below body with BCT male fitting shall be provided in sump to drain tank, if required.

WATER TANK LEVEL GAUGE

There shall be one (1) Innovative Controls 10-LED water tank level gauge(s) for indicating water tank level. The tank level gauge shall indicate the liquid level on an easy to read display.

Each tank level gauge system shall include:

- A pressure transducer that is mounted on the outside of the tank in an easily accessible area.
- A super bright LED bar graph display with a visual alarm at 1/4 of a tank. The display shall also provide an output to activate an audible alarm or secondary visual alarm at 1/4 of a tank.
- A set of weather resistant connectors to connect the digital display to the pressure transducer and to the apparatus power.

Coquitlam Fire Rescue

Heavy Rescue

Production Specification

CLASS A POLYPROPYLENE FOAM CELL

There shall be one (1) 10 US gallon or 8.3 Imperial gallon polypropylene foam cell incorporated into the polypropylene water tank.

There shall be one (1) pressure/vacuum vent installed on the foam tank.

There shall be one (1) drain hose connected to the foam cell. The drain shall have a 1/4 turn valve installed inside the pump house and it shall drain below the frame rail of the chassis.

FOAM TANK LEVEL GAUGE

There shall be one (1) Innovative Controls 10-LED foam tank level gauge(s) for indicating foam tank level. The gauge shall indicate the liquid level on an easy to read display.

Each tank level gauge system shall include:

- A pressure transducer that is mounted on the outside of the tank in an easily accessible area.
- A super bright LED bar graph display with a visual alarm at 1/4 of a tank. The display shall also provide an output to activate an audible alarm or secondary visual alarm at 1/4 of a tank.
- A set of weather resistant connectors to connect the digital display to the pressure transducer and to the apparatus power.

UPF POLY WATER TANK WARRANTY

The UPF poly water tank shall be provided with a lifetime material and workmanship limited warranty. The manufacturer shall supply details of their warranty information with their bid submission.

- One (1) OnScene 9" LED ground light shall be provided below the body.

Coquitlam Fire Rescue

Heavy Rescue

Production Specification

EQUIPMENT PAYLOAD WEIGHT ALLOWANCE

In compliance with NFPA 1901 standards, the initial attack vehicle shall be designed for an equipment loading allowance of 2,000 lbs. of Coquitlam Fire Department provided loose equipment based on a 20,001 pound and up gross vehicle weight rating.

EQUIPMENT

The following equipment shall be furnished with the completed initial attack vehicle;

- One (1) container of assorted stainless steel nuts, bolts, screws and washers used in the construction of the apparatus shall be provided with the completed apparatus.
- There shall be two (2) NFPA approved folding aluminum wheel chocks provided for 44" diameter tires that together will hold the vehicle when loaded to its GVWR or GCWR, on a hard surface with a 20 % grade, with the transmission in neutral, and the parking brake released.
 - The wheel chock(s) shall be mounted behind rear wheels, below body on streetside.
- One (1) Duo-Safety 585-A series 12' aluminum folding ladder(s) shall be provided with the completed unit.
 - The ladder(s) shall be mounted on upper side wall of walkway.
- Coquitlam Fire Department supplied NFPA required fire hose and nozzles shall be provided on completed unit before placing vehicle in service.

REMAINING NFPA MINOR EQUIPMENT BY PURCHASER

All other minor equipment not specified above, but required by NFPA 1901 before the unit is placed in service shall be supplied and mounted by Coquitlam Fire Department.