



Orange County, CA Medium Rescue #1178

Chassis

Cab: Freightliner M2 4-Door
Engine: Cummins L9 350 EV
Transmission: Allison 3000 EVS 6 SPD
Wheelbase: 245"

Body

Material: Aluminum
Body Length: 18'
Overall Height: 11'
Overall Length: 32'- 1"

Features

Onan 8,000-Watt Diesel Driven Generator
(2) Carefree Apex Lateral Arm Acrylic Patio Awnings
HiViz Guardian Surface Mounted Scene Lights
(4) Zico 1000 Series SCBA Air Pack Brackets
SlideMaster Structural Steel Slideout Trays
Amdor LED Lumabar Compartment Lights
Amdor Exterior Roll-Up Compartment Doors
OnScene Solutions Rub Rails
Hannay Electric Cable Reel with Power Rewind
ASA Voyager Rear Observation Camera System

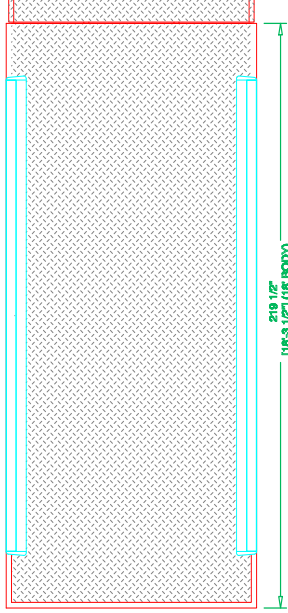
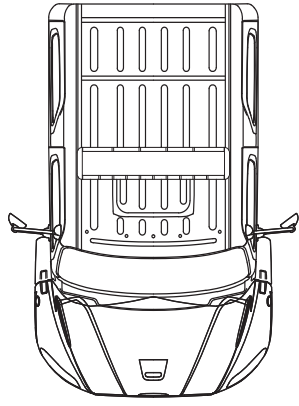

ONE (1) CODE 3
2799-MATRIX LIGHT BAR
C138578 CONFIGURATION

FOUR (4) CODE 3
XTRADDER RED/RED STACK
WARNING LITS

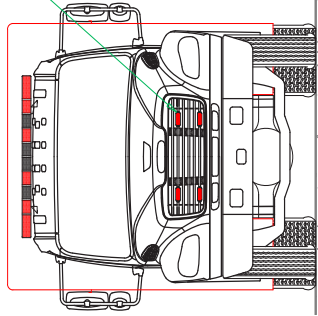

TWO (2) CODE 3
XTRADDER RED/RED STACK
WARNING LIGHTS
ONE (1) EA. SIDE

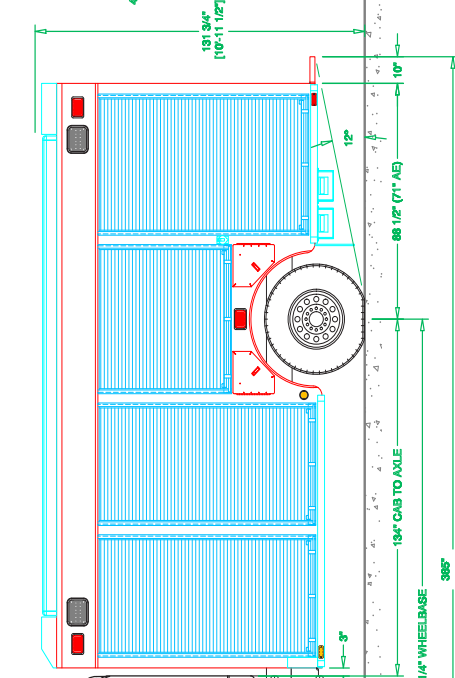

ONE (1) CODE 3
TORUS NARROWSTIK, NABL, T364736

TWO (2) CODE 3
4612RBZ/75 RED W/ARN
TWO (2) CODE 3
4612ABZ/75 AMBER W/ARN

TWO (2) CODE 3
4612RBZ/75 RED W/ARN
[10'-11 1/2"]

TWO (2) CODE 3
6657A TURN SIGNALS
TWO (2) CODE 3
6657R STOP/TAIL
TWO (2) CODE 3
6657V BACK UP LITS

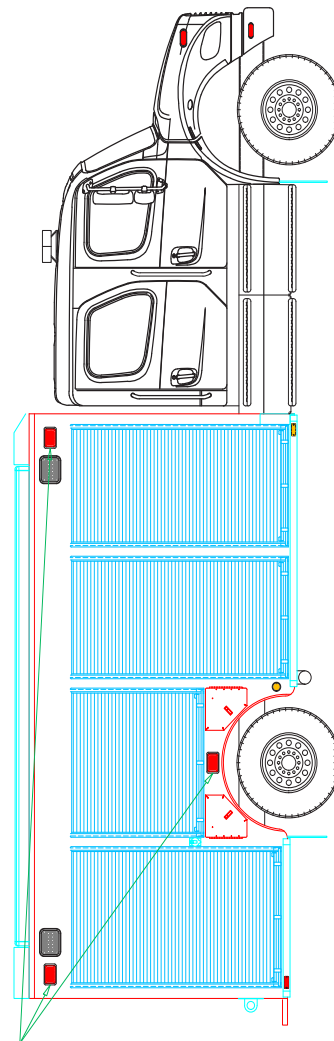

SIX (6) CODE 3
4612RBZ/75 RED W/ARN
THREE (3) EACH SIDE

